MUSIC - UNIVERSITY OF TORONTO
3 1761 10877991 9

Levina, Zara Aleksandrovna
IUnosheskii al'bom dlia
fortepiano

M
1378
L38I8

ПЕДАГОГИЧЕСКИЙ РЕПЕРТУАР

ЗАРА ЛЕВИНА

# ЮНОШЕСКИЙ АЛЬБОМ

ДЛЯ ФОРТЕПИАНО

ИЗДАТЕЛЬСТВО «МУЗЫКА»
МОСКВА 1972

Педагогическая редакция
В. ДЕЛЬНОВОЙ

LIBRARY
NOV 23 1972
UNIVERSITY OF TORONTO

M
1378
L38 I8

# 1. В РАЗЛУКЕ

Зара ЛЕВИНА

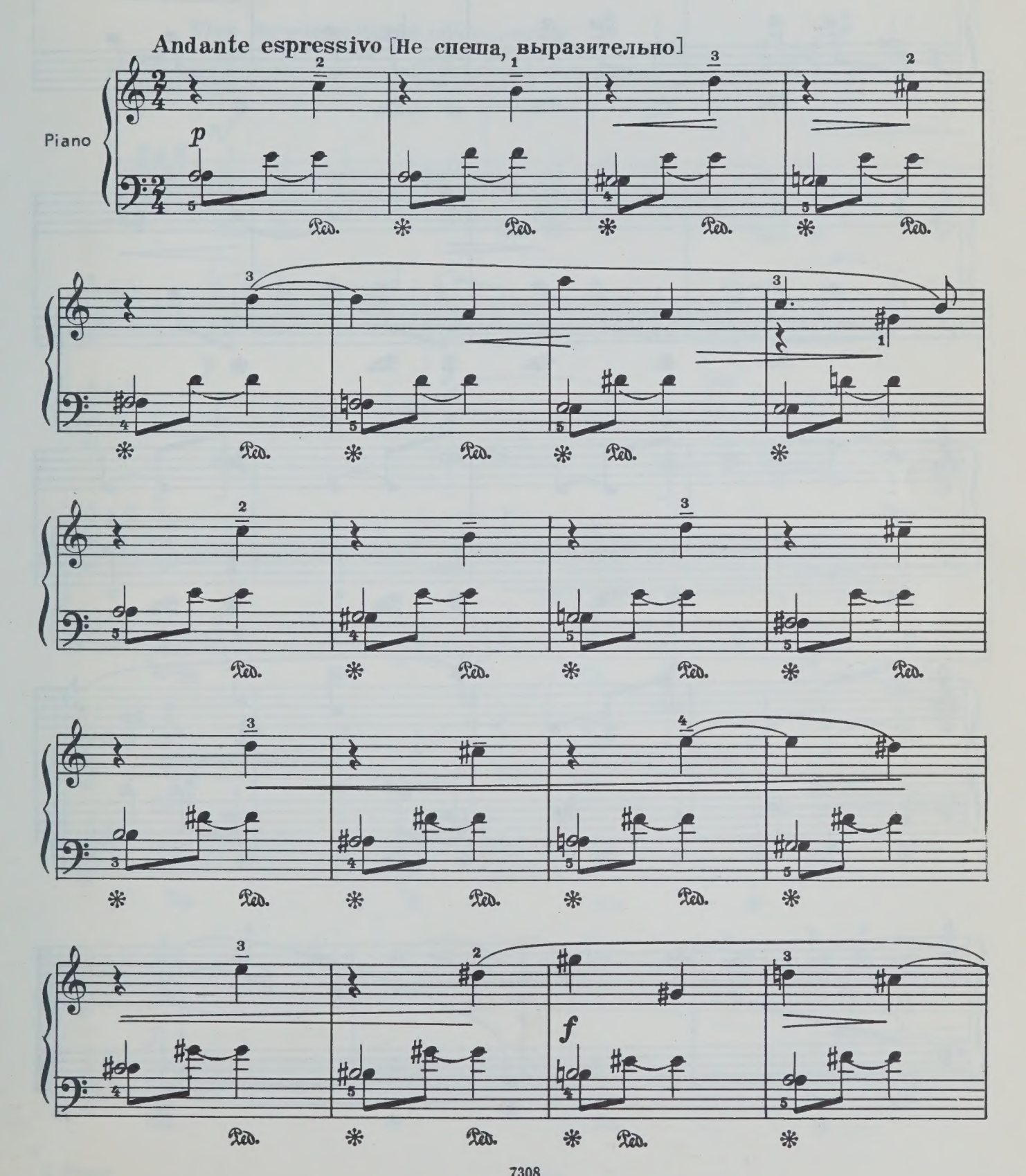

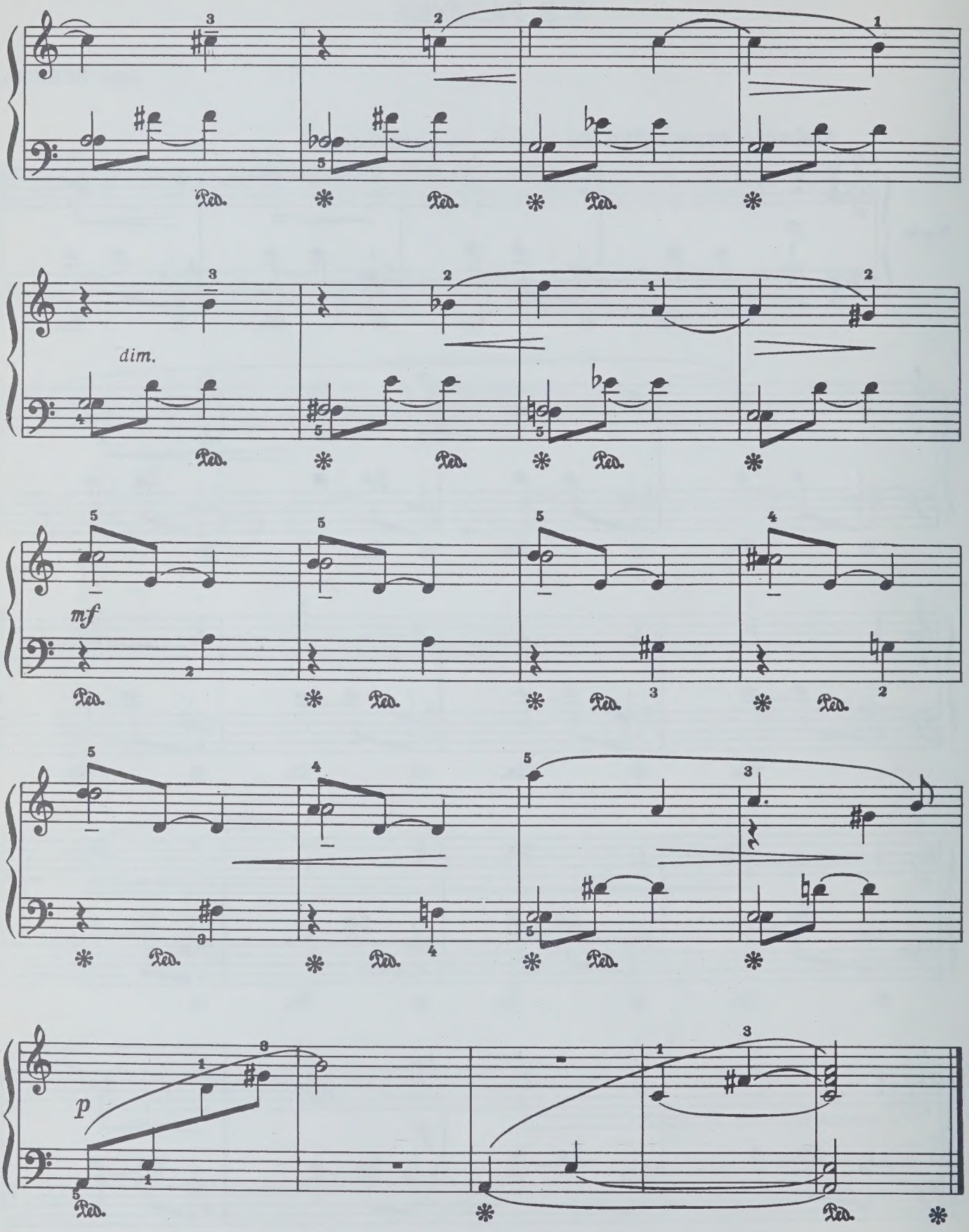
dim.
mf
p
Ped.

# 2. ИГРА В МЯЧ

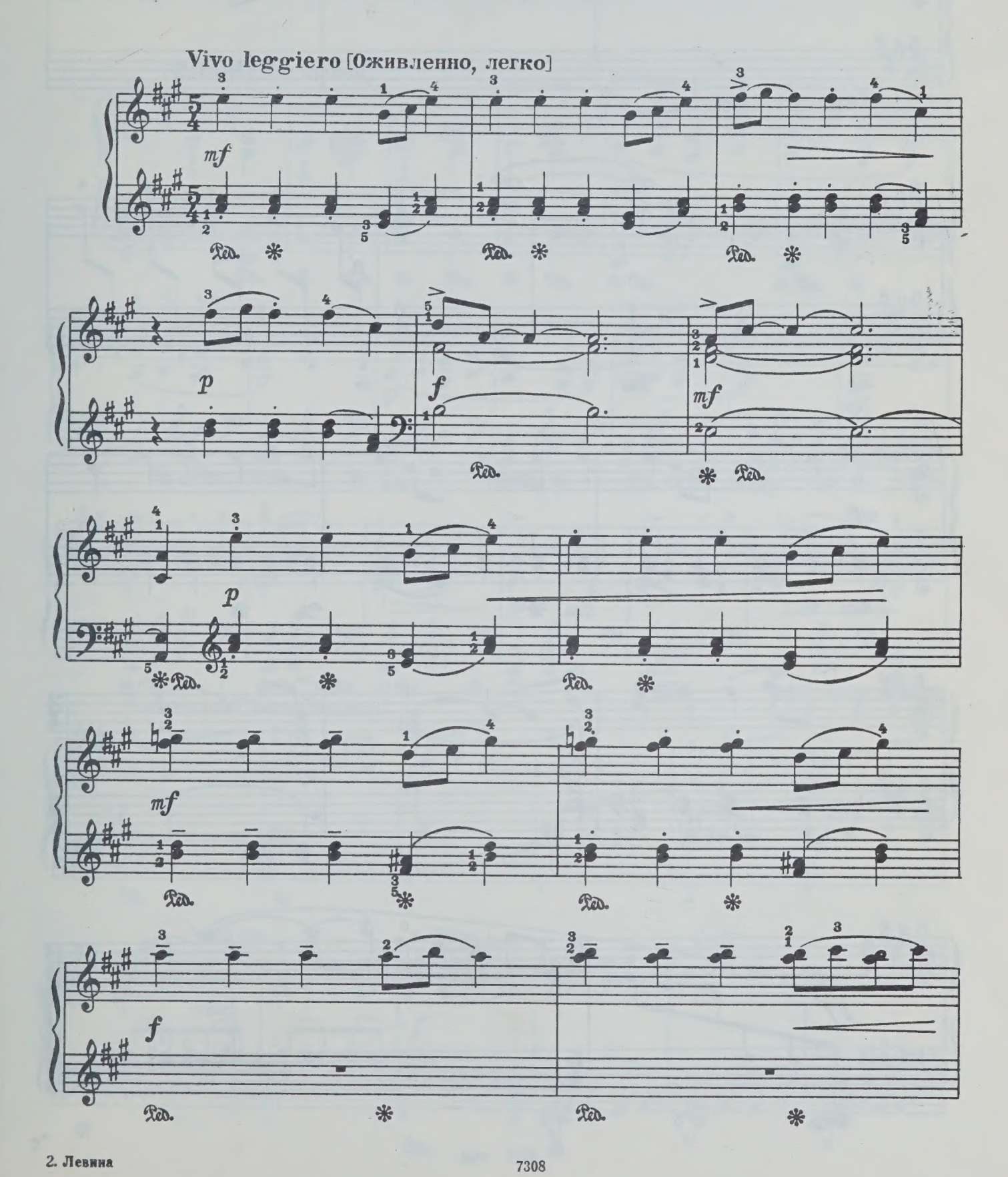


2. Левина

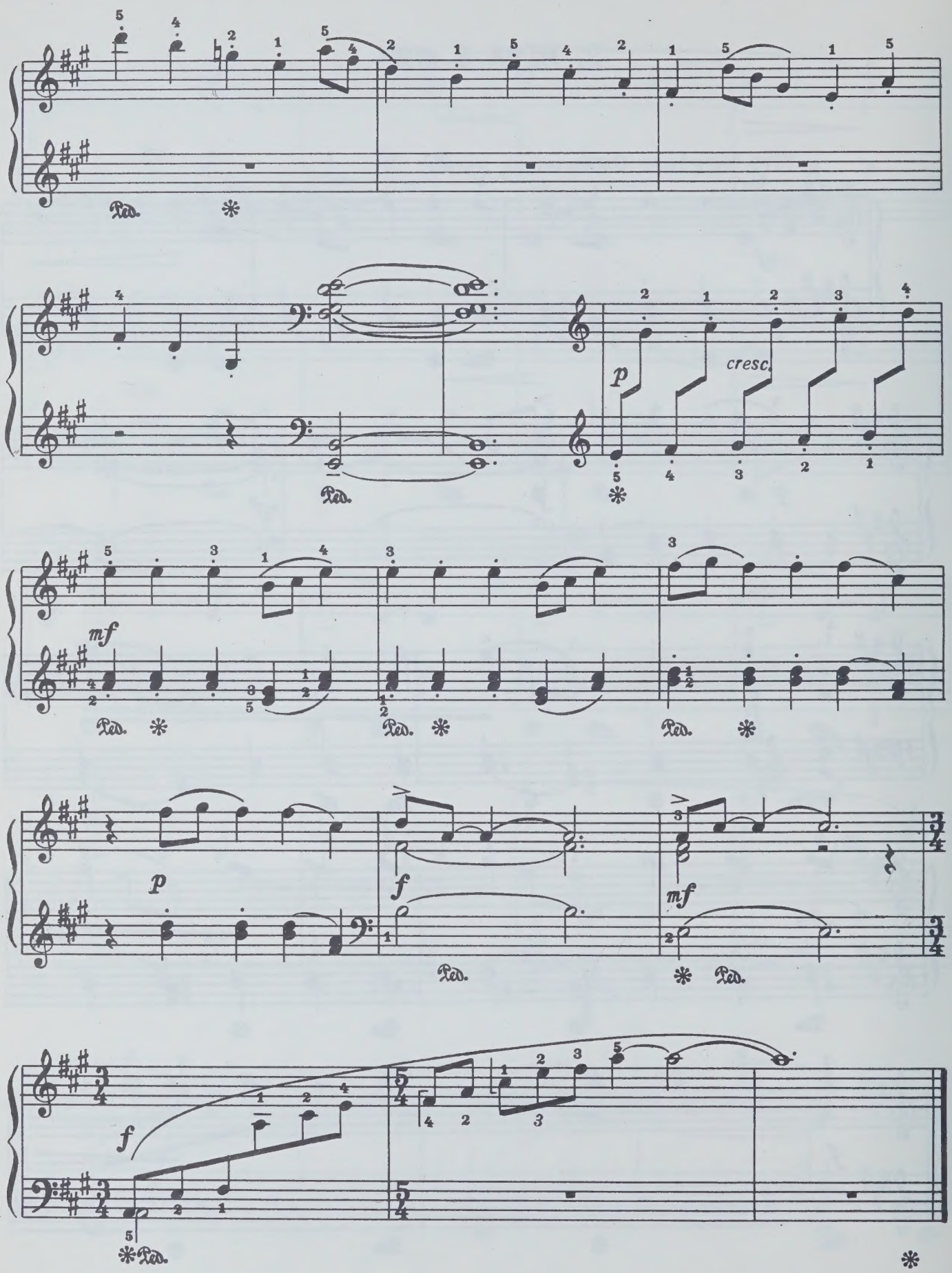
Ped.
p
cresc.
mf
f

# 3. «ПЕРЕПЕЛОЧКА»

## Белорусская народная песня

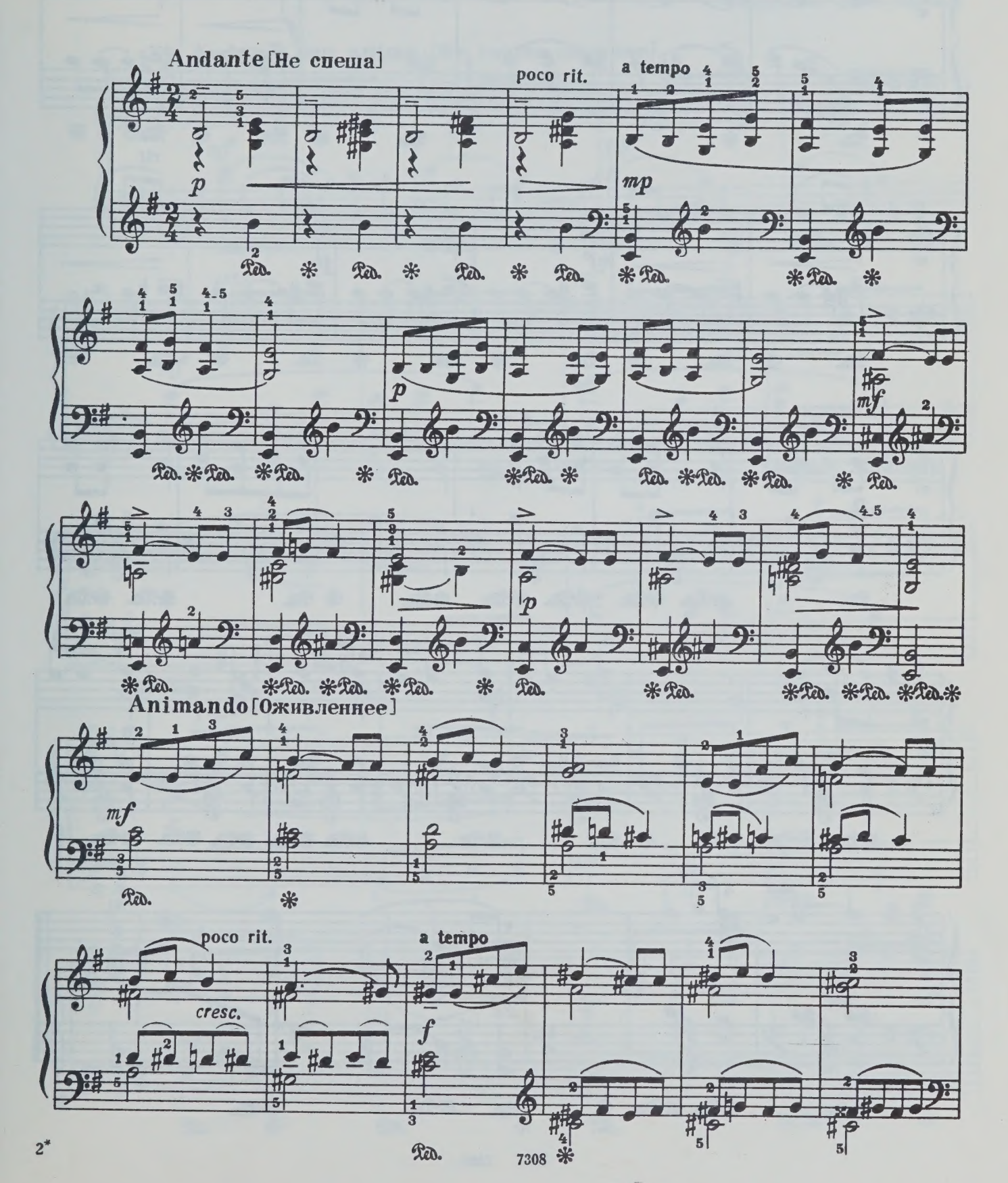




7308

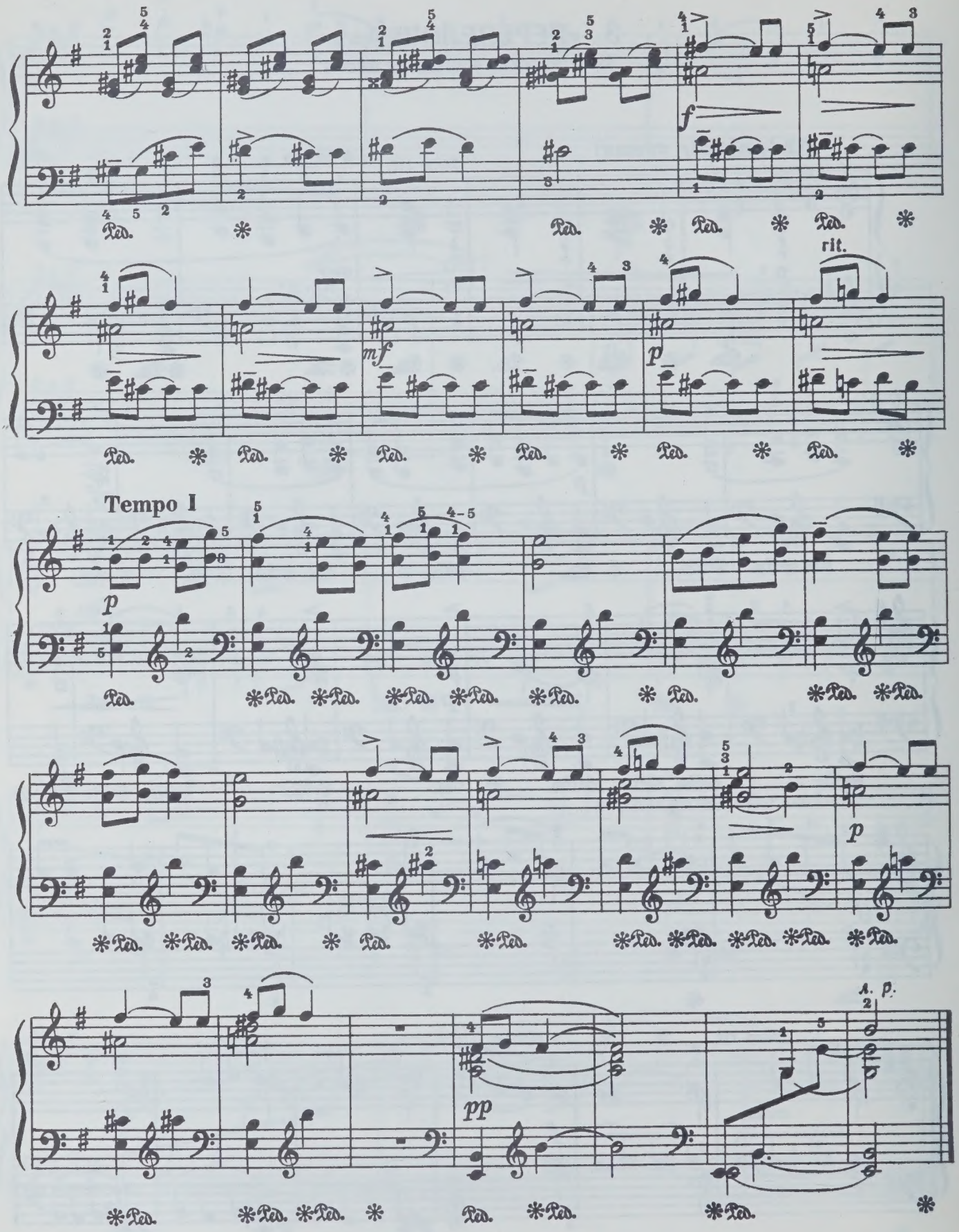
f
mf
p
rit.
Tempo I
p
pp
A. p.

# 4. РУССКИЙ ТАНЕЦ
## (из балета Н. Чемберджи «СОН ДРЕМОВИЧ»)

Обработка Зары Левиной

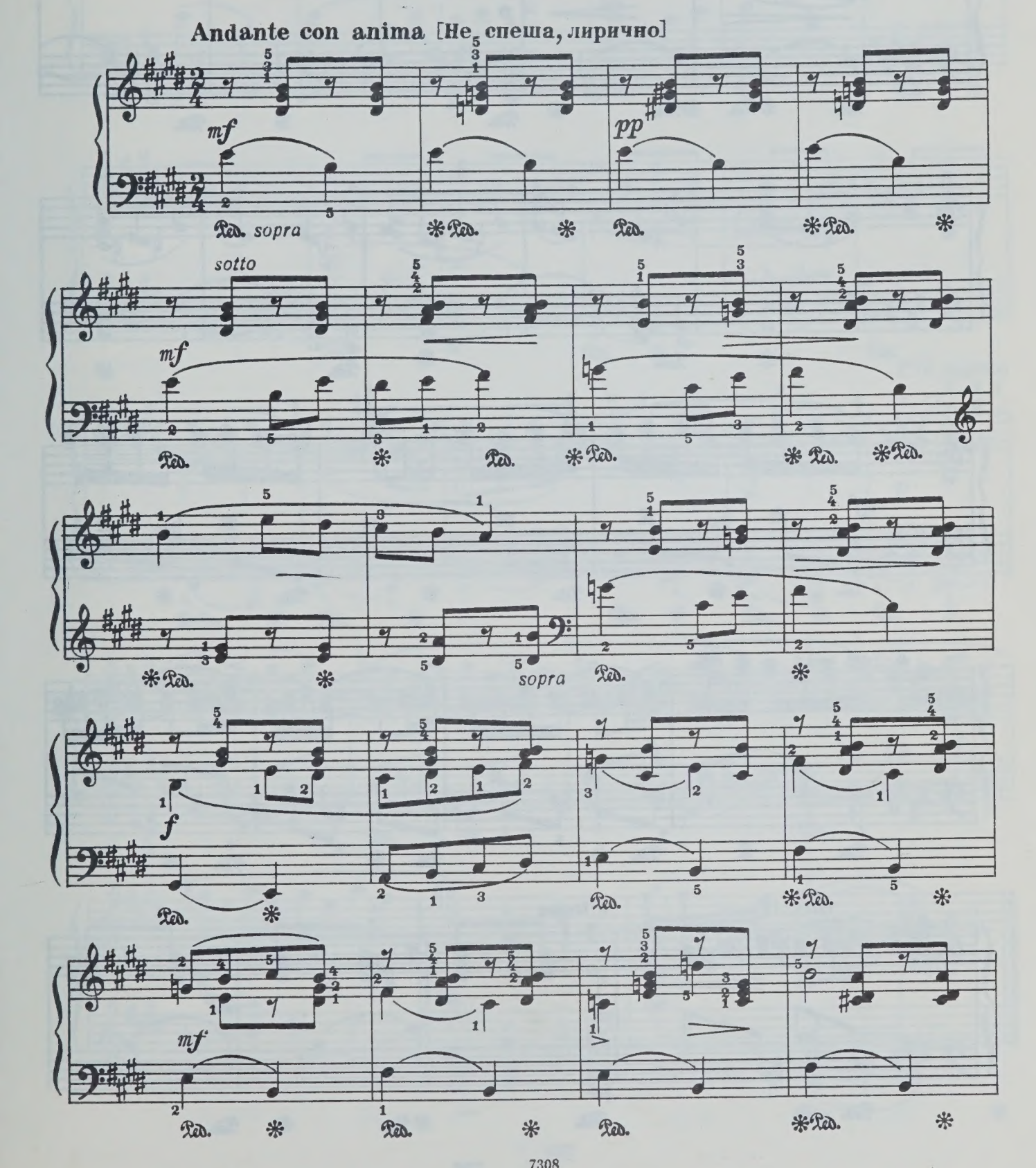

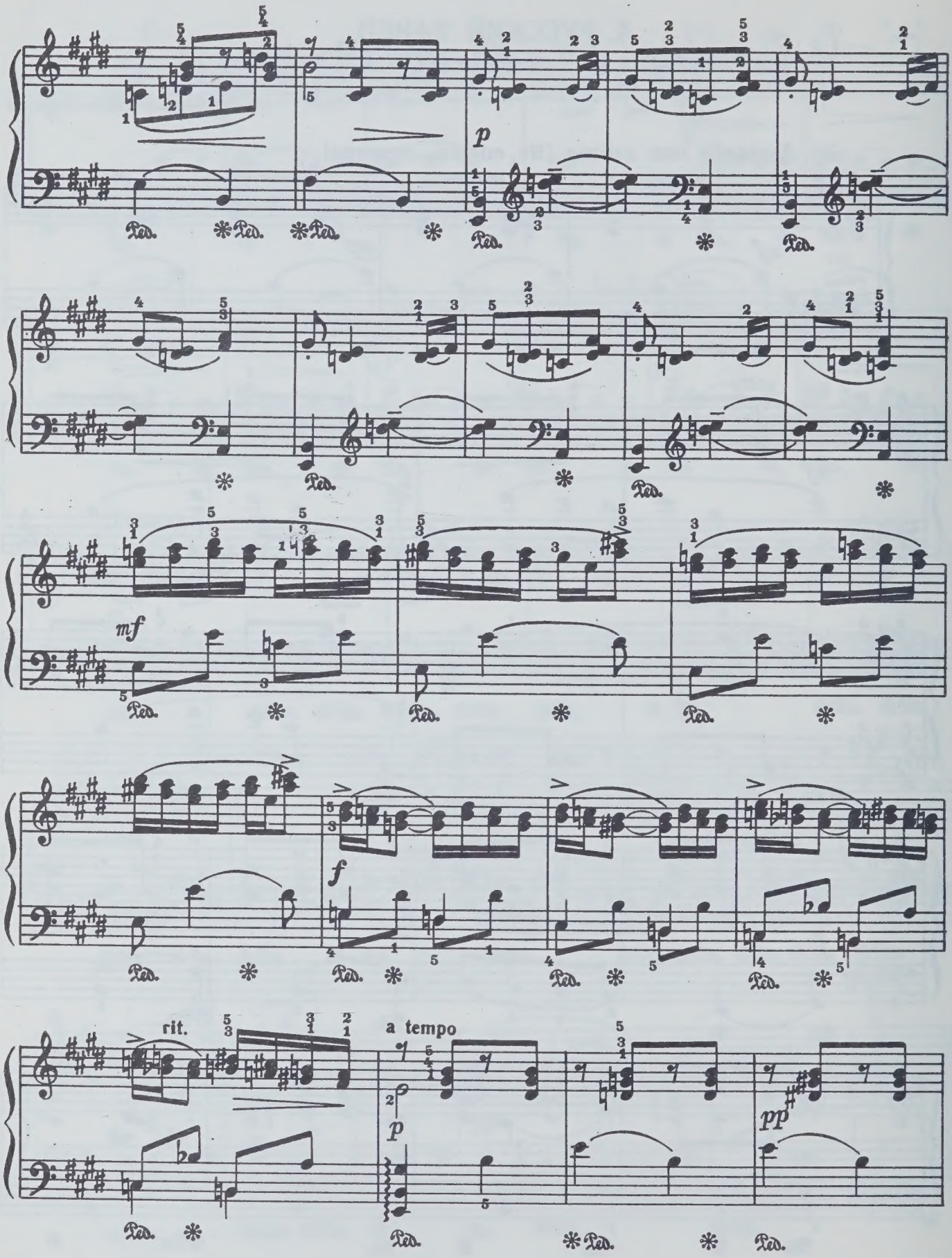
p
mf
f
rit.
a tempo
p
pp

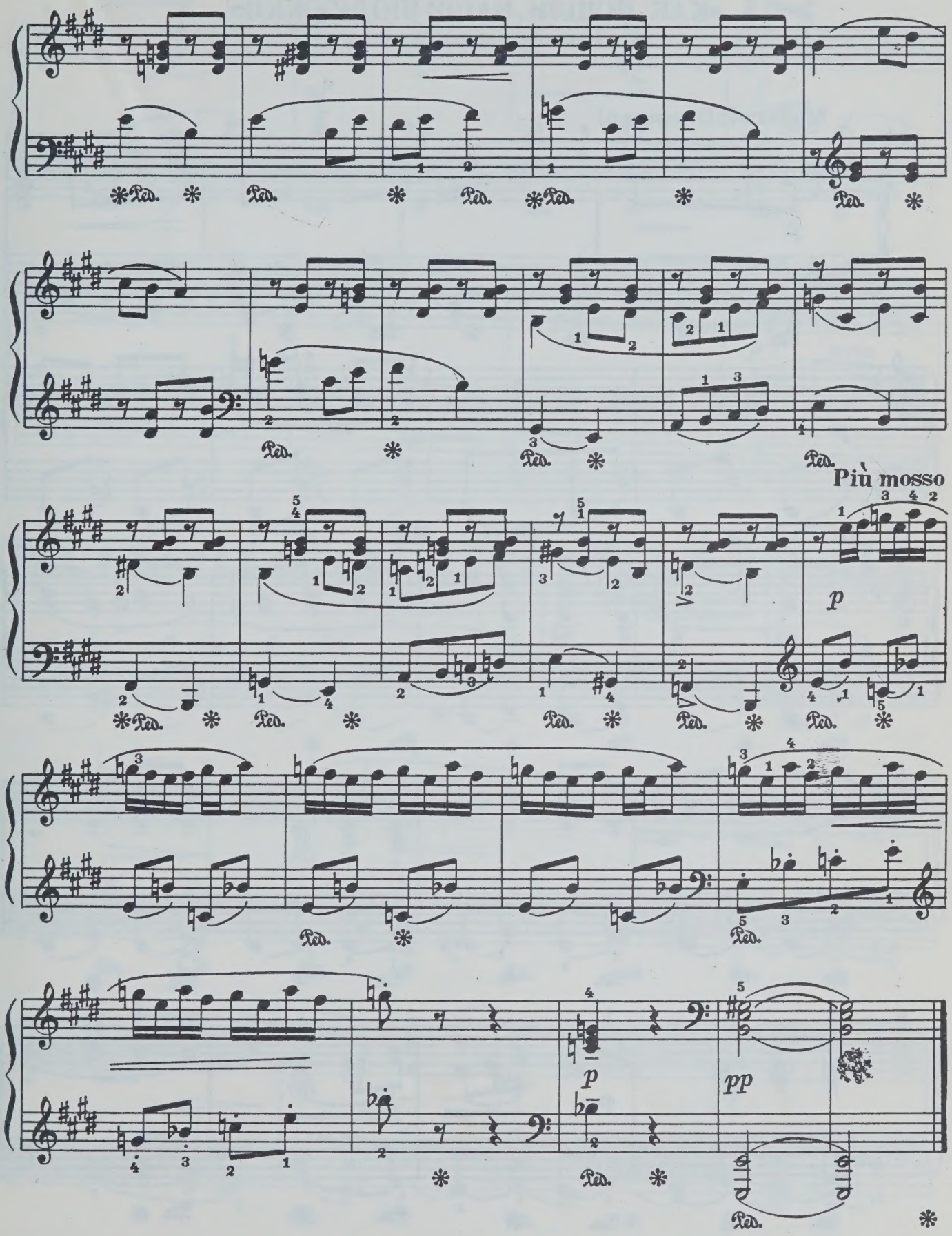
Più mosso
p
p
pp

# 5. «КАК ПОШЛИ НАШИ ПОДРУЖКИ»

Русская народная песня

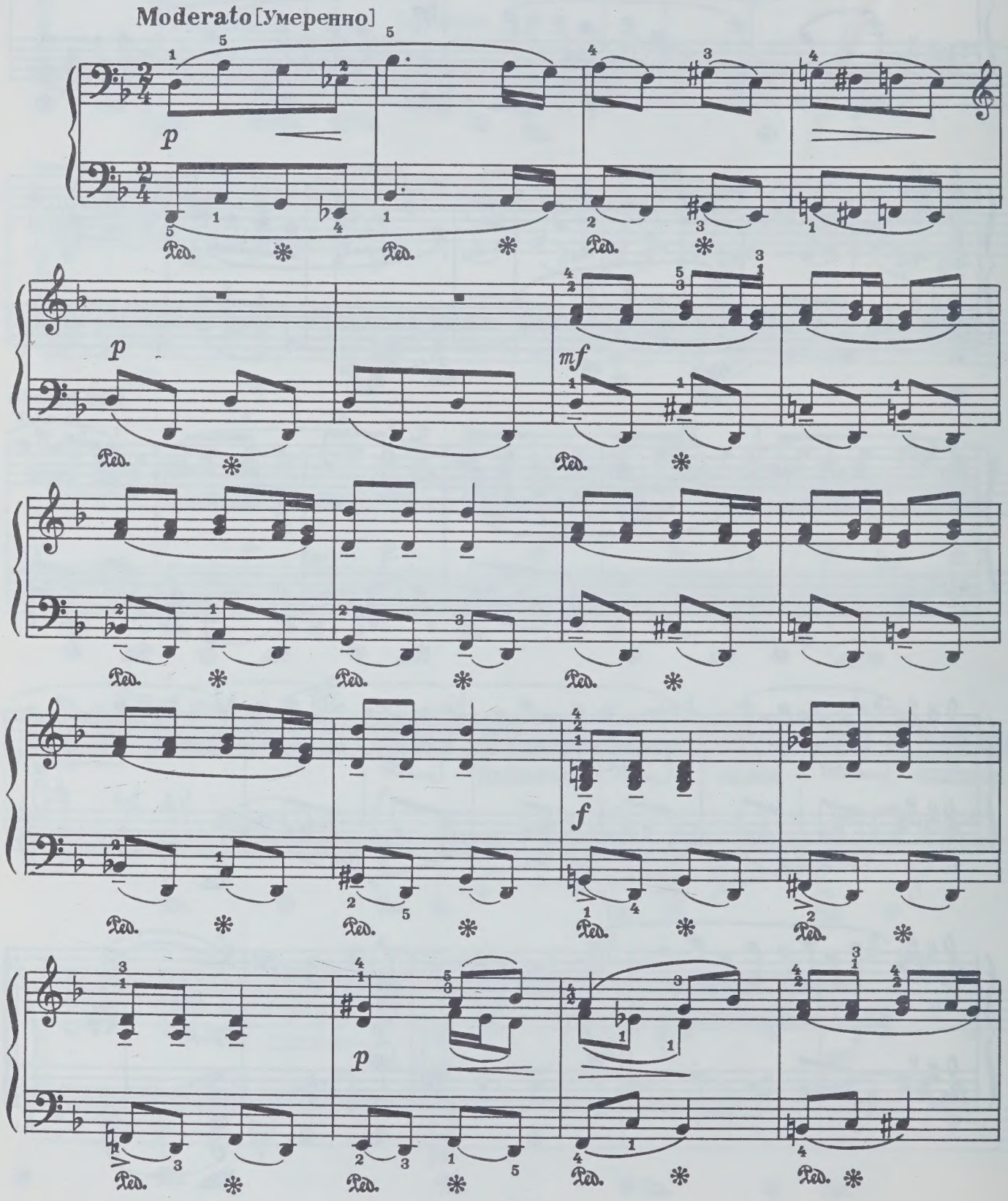

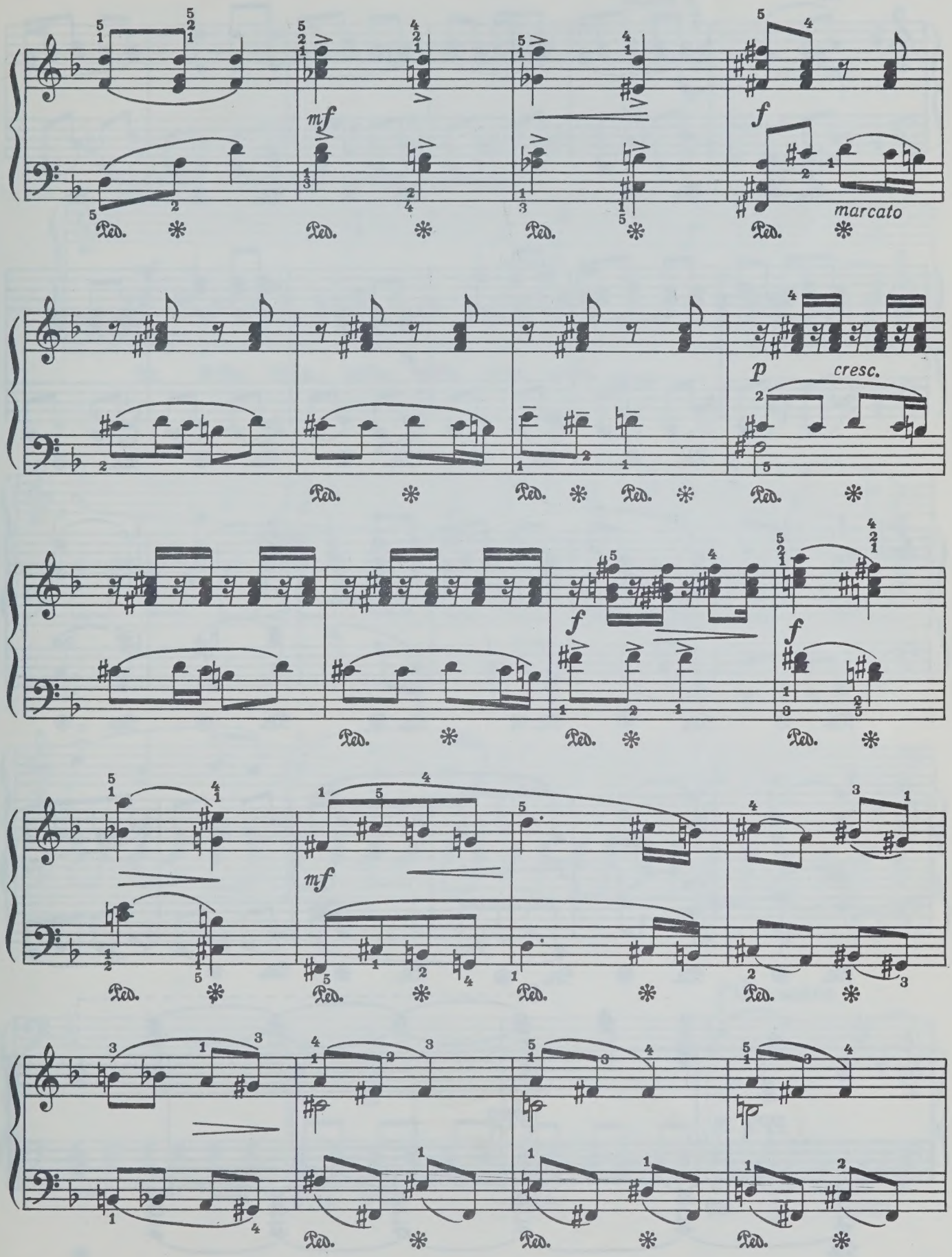
mf
f
marcato
p
cresc.
f
f
mf

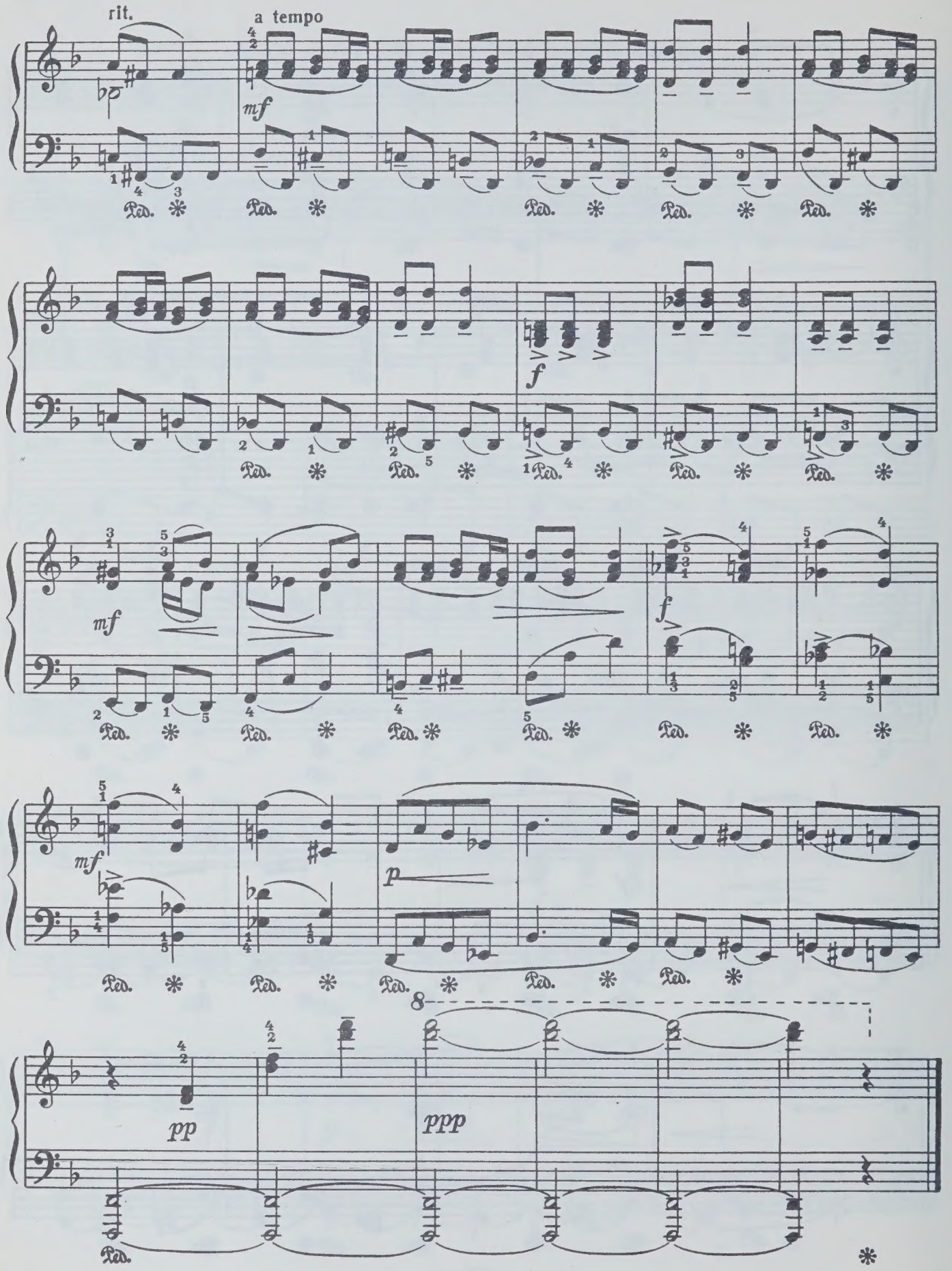
rit.
a tempo
mf
f
mf
f
mf
p
pp
ppp
8
Ped.

# 6. В СТАРИНУ

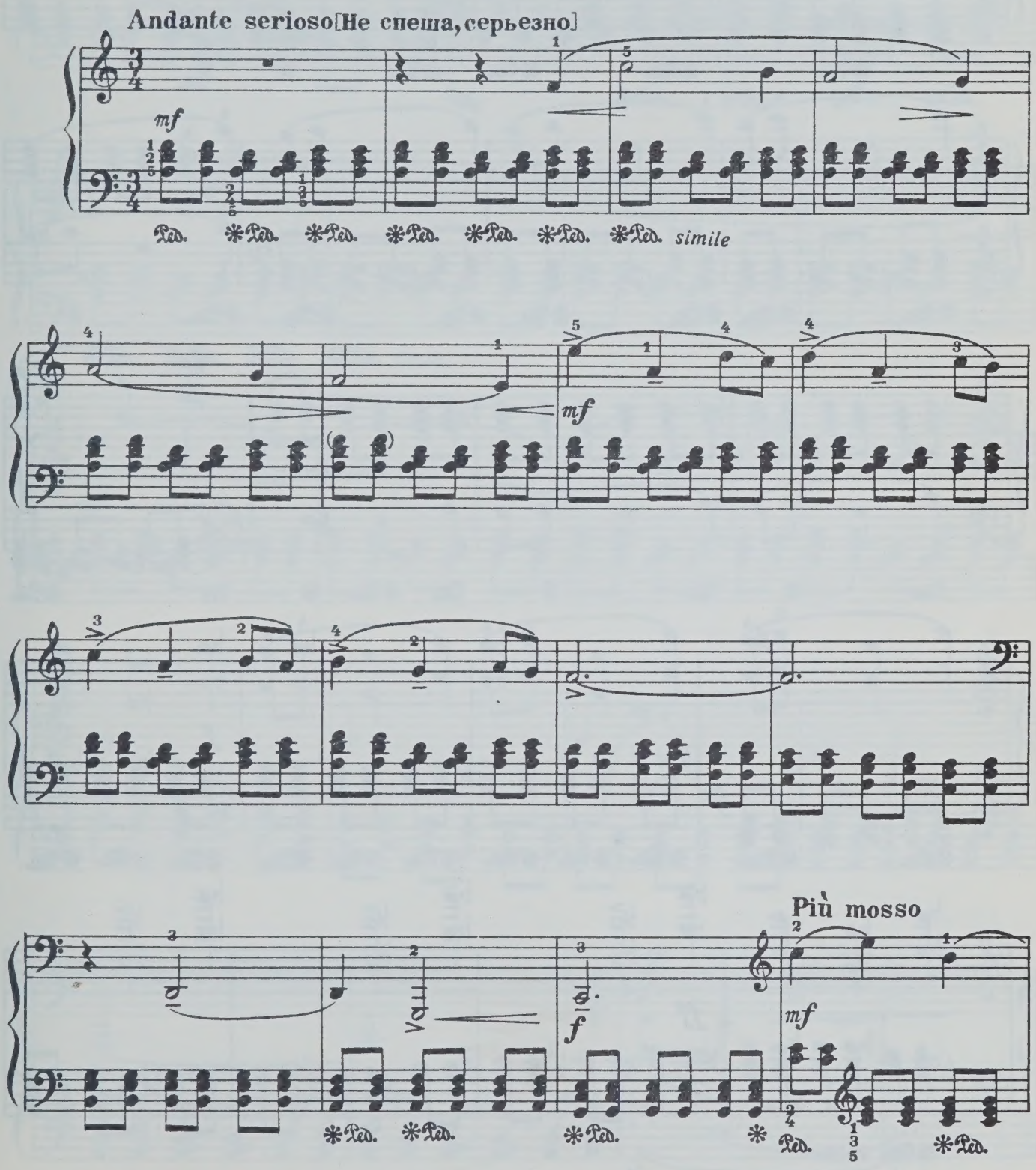
Andante serioso [Не спеша, серьезно]
mf
simile
mf
f
Più mosso
mf

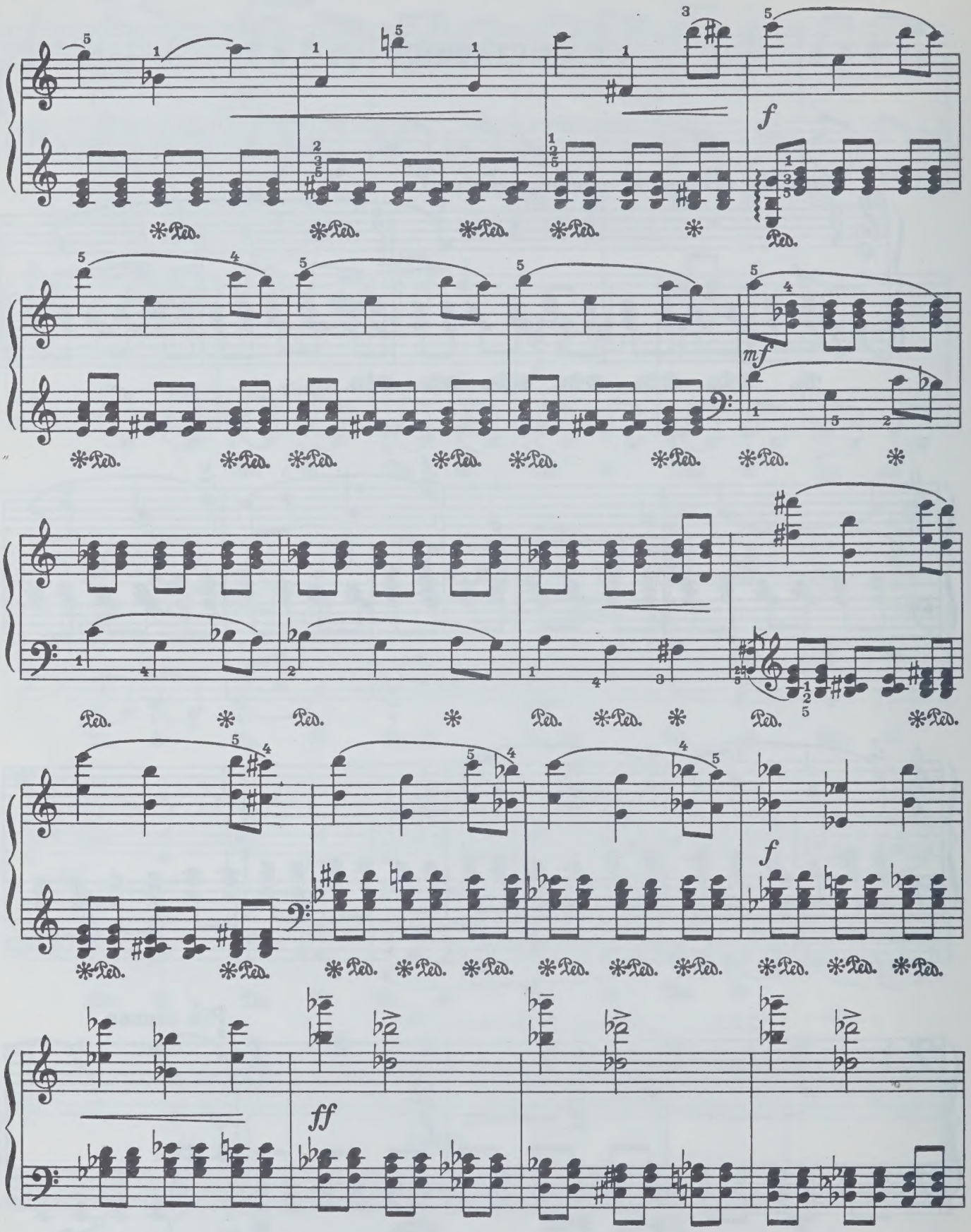
f
mf
f
ff
Ped.
simile

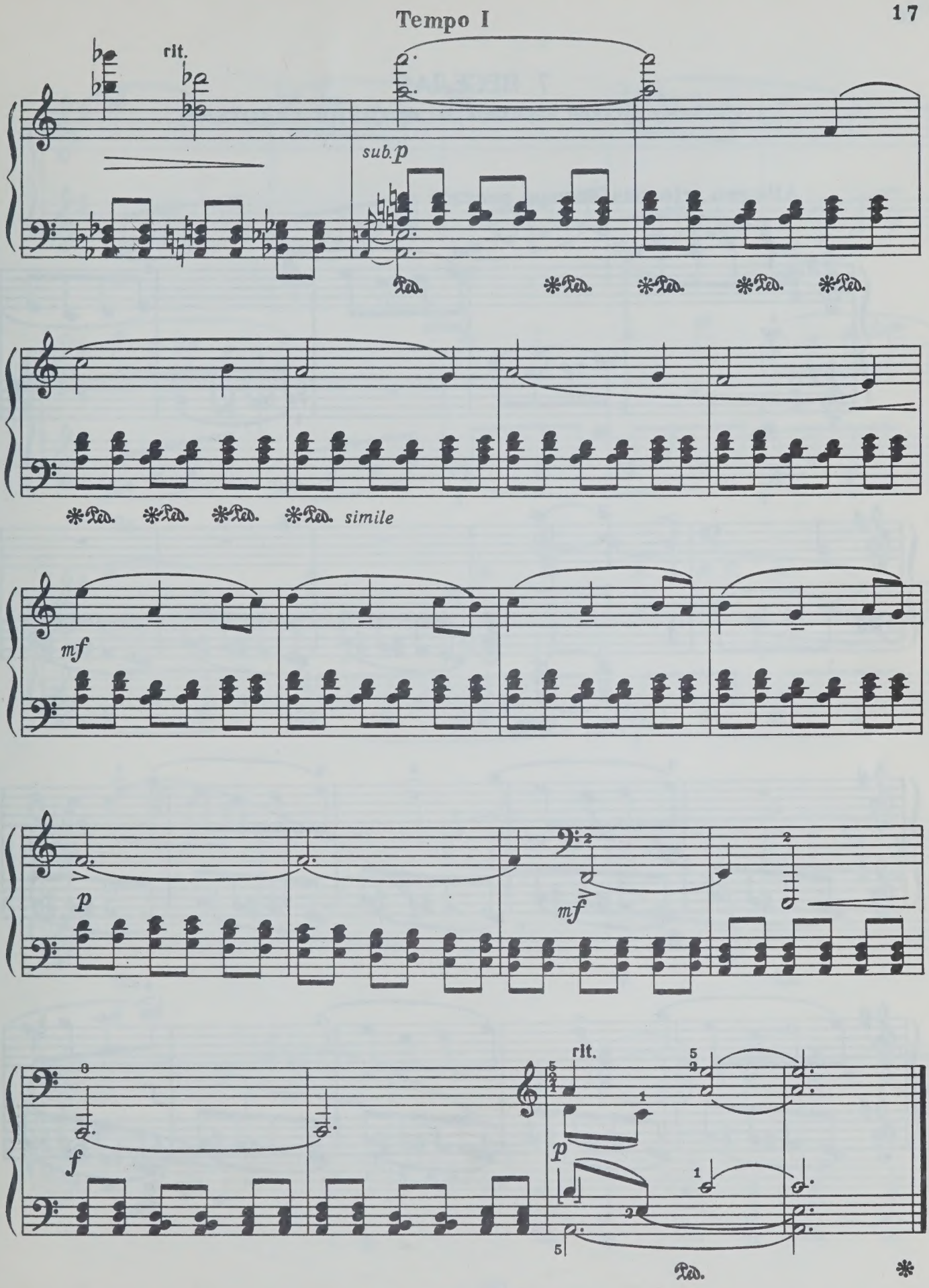
Tempo I
rit.
sub. p
Ped.
simile
mf
p
mf
f
rit.
p
Ped.

# 7. ВЕСЕЛАЯ

(на тему русской народной песни «ДУНЯ-АВДОТЬЯ»)

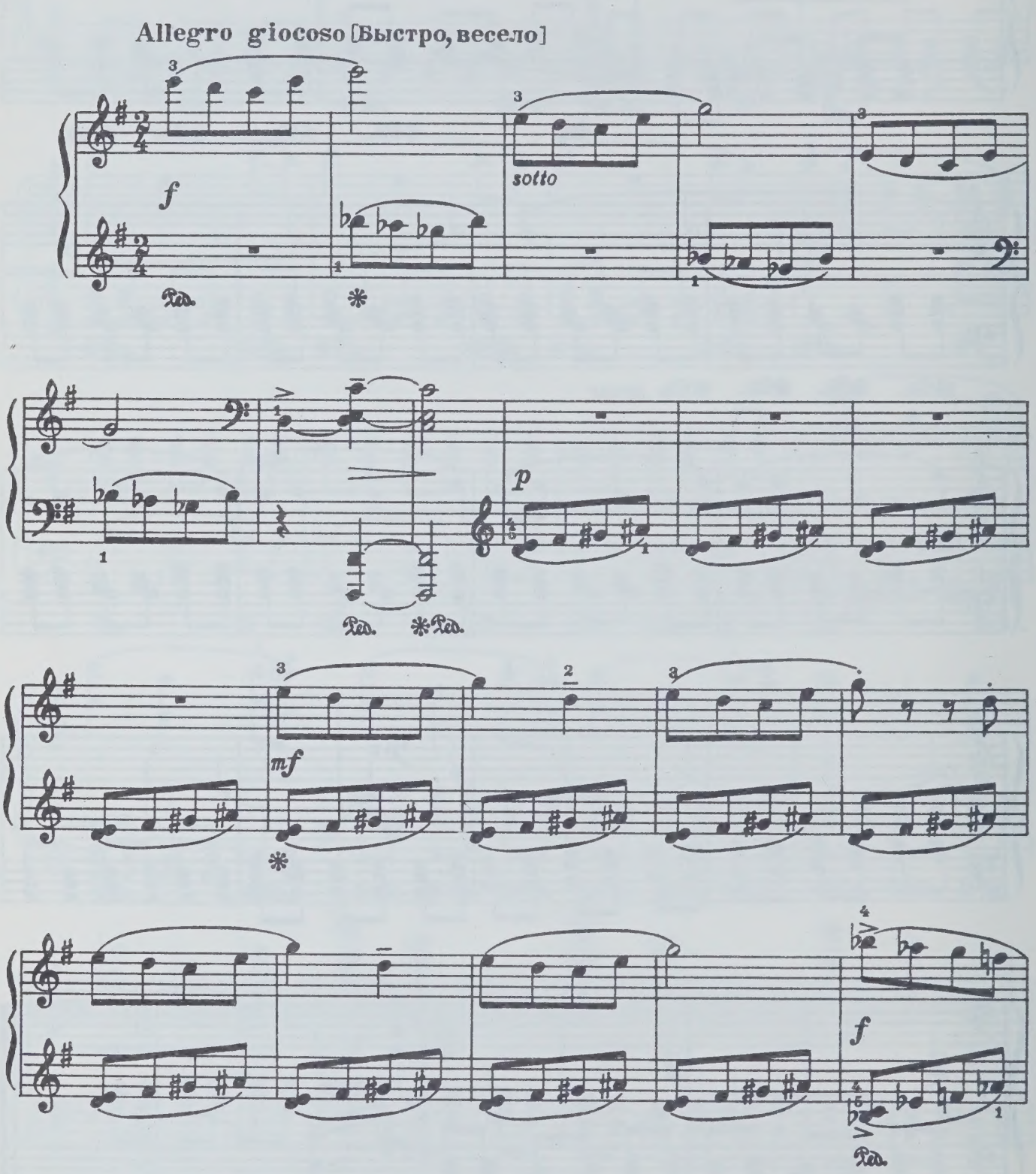

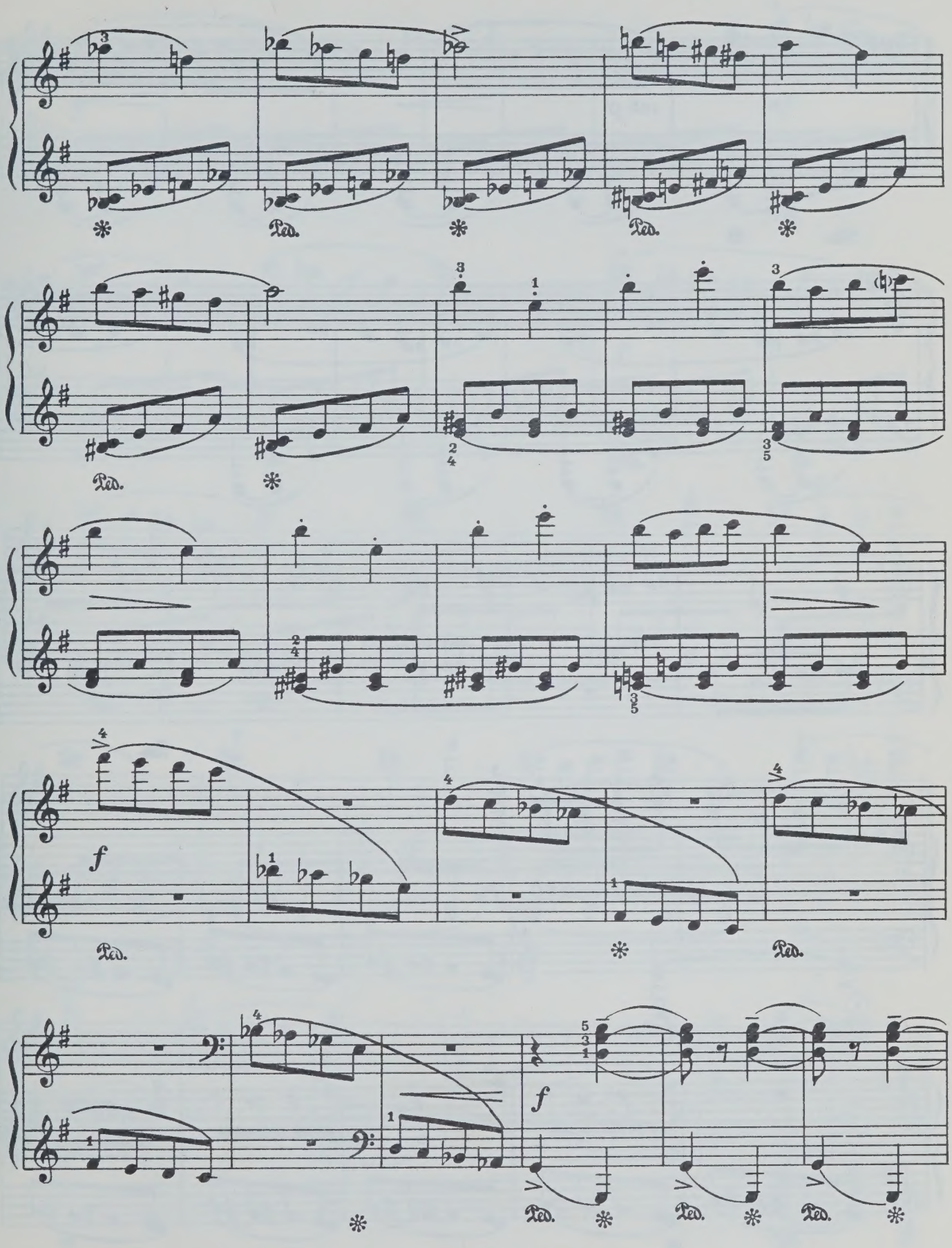
Ped.
f

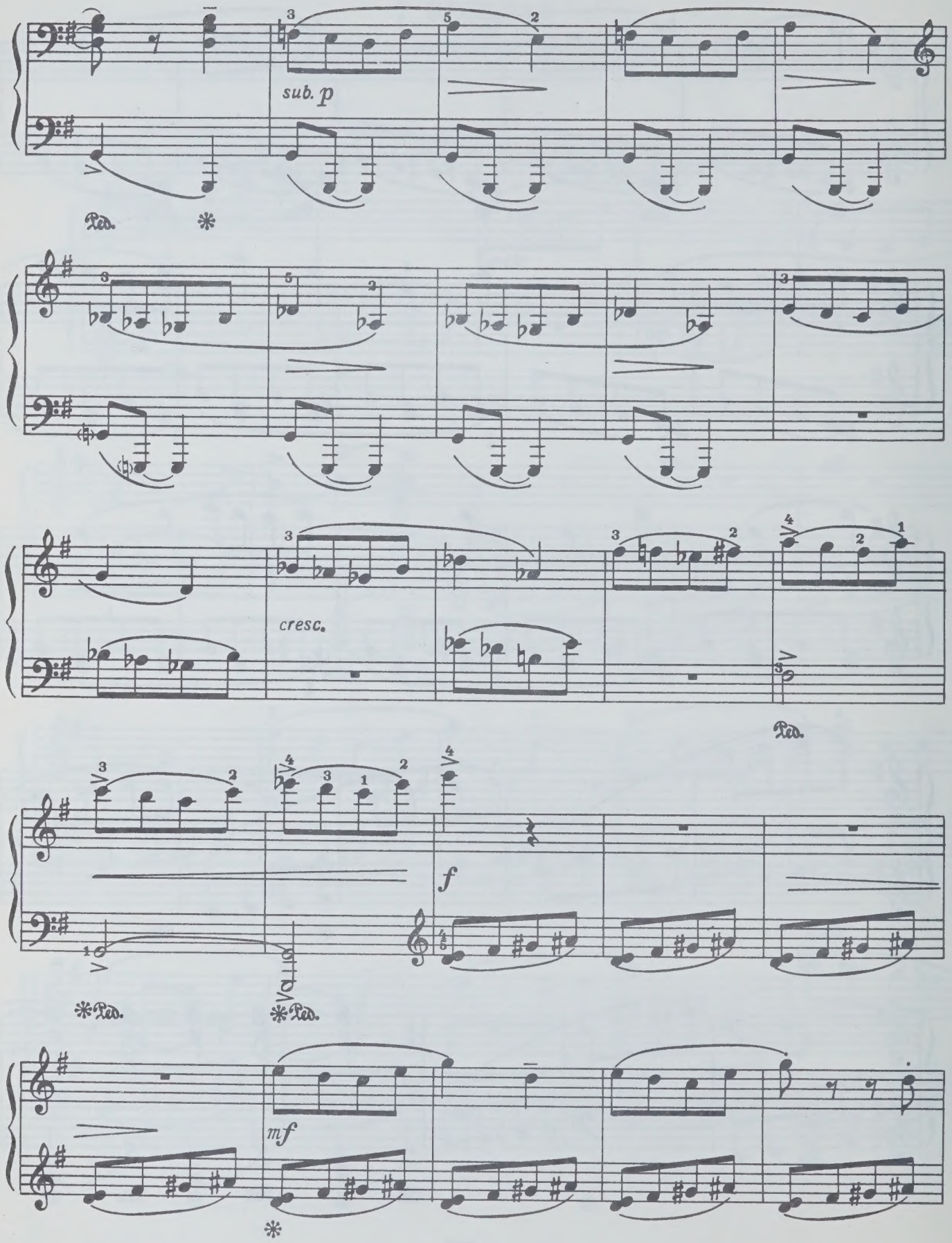
sub. p
Ped.
cresc.
Ped.
f
Ped.
Ped.
mf

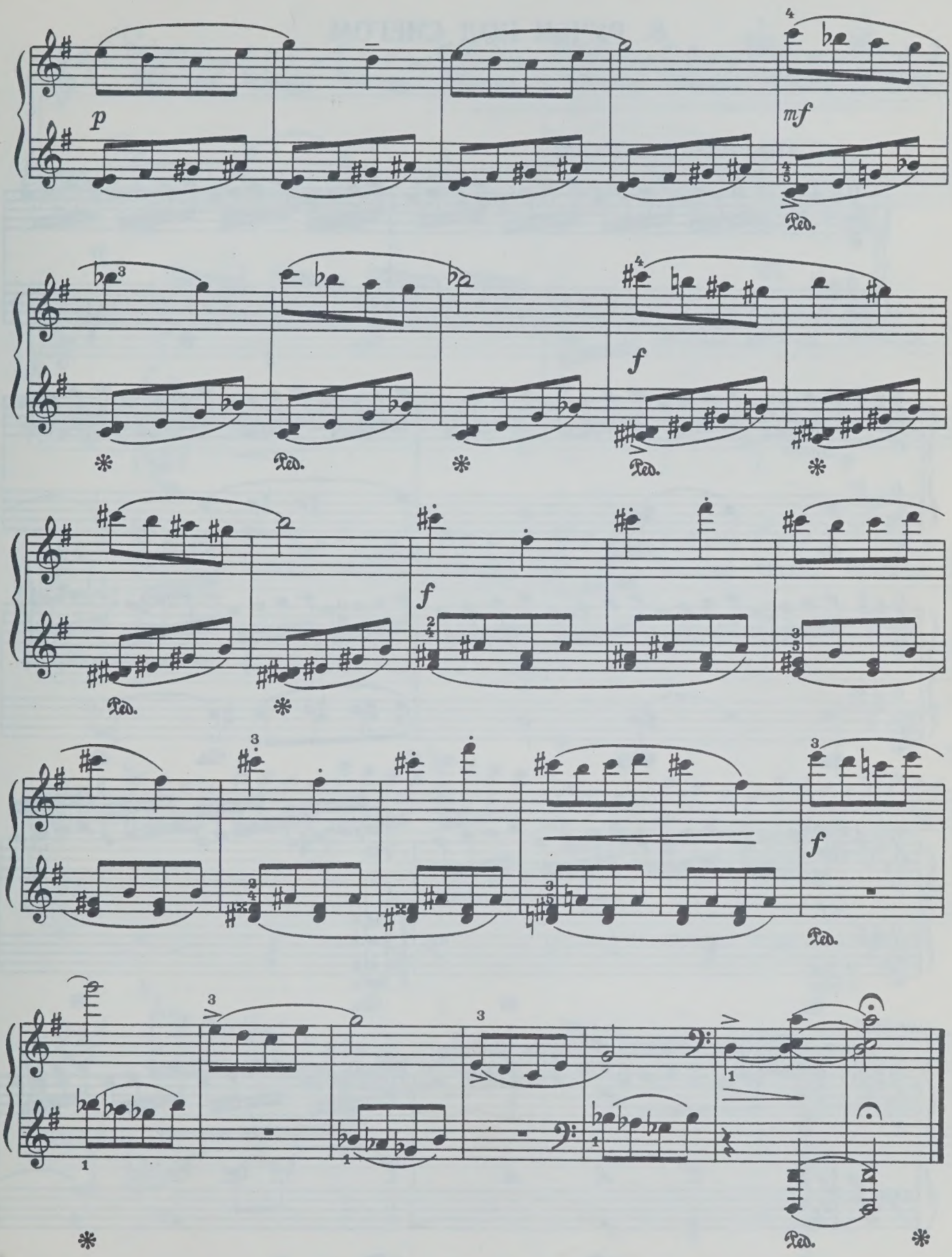
p
mf
Ped.
f
Ped.
f
Ped.
f
Ped.

# 8. РУЧЬИ ПОД СНЕГОМ

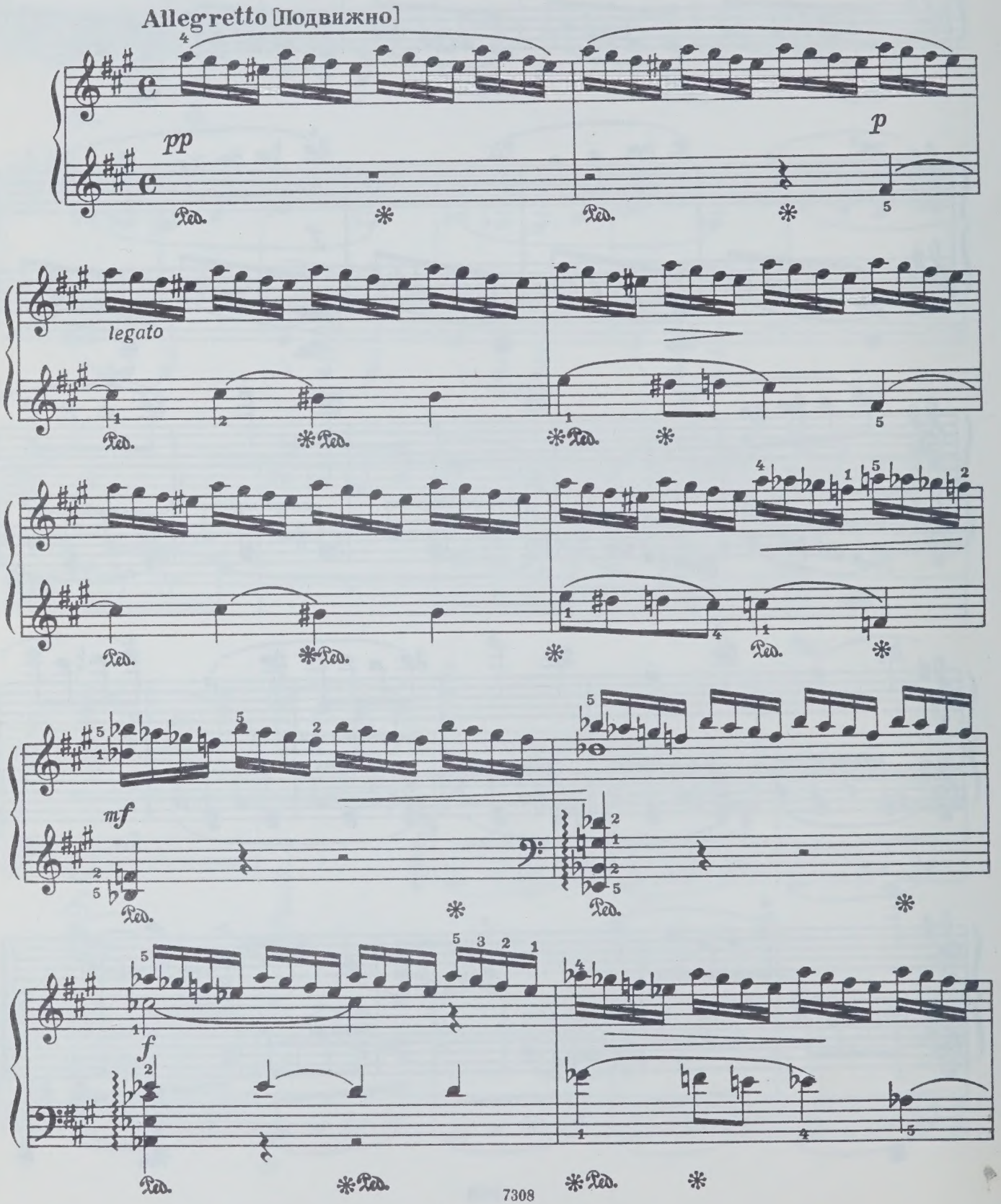

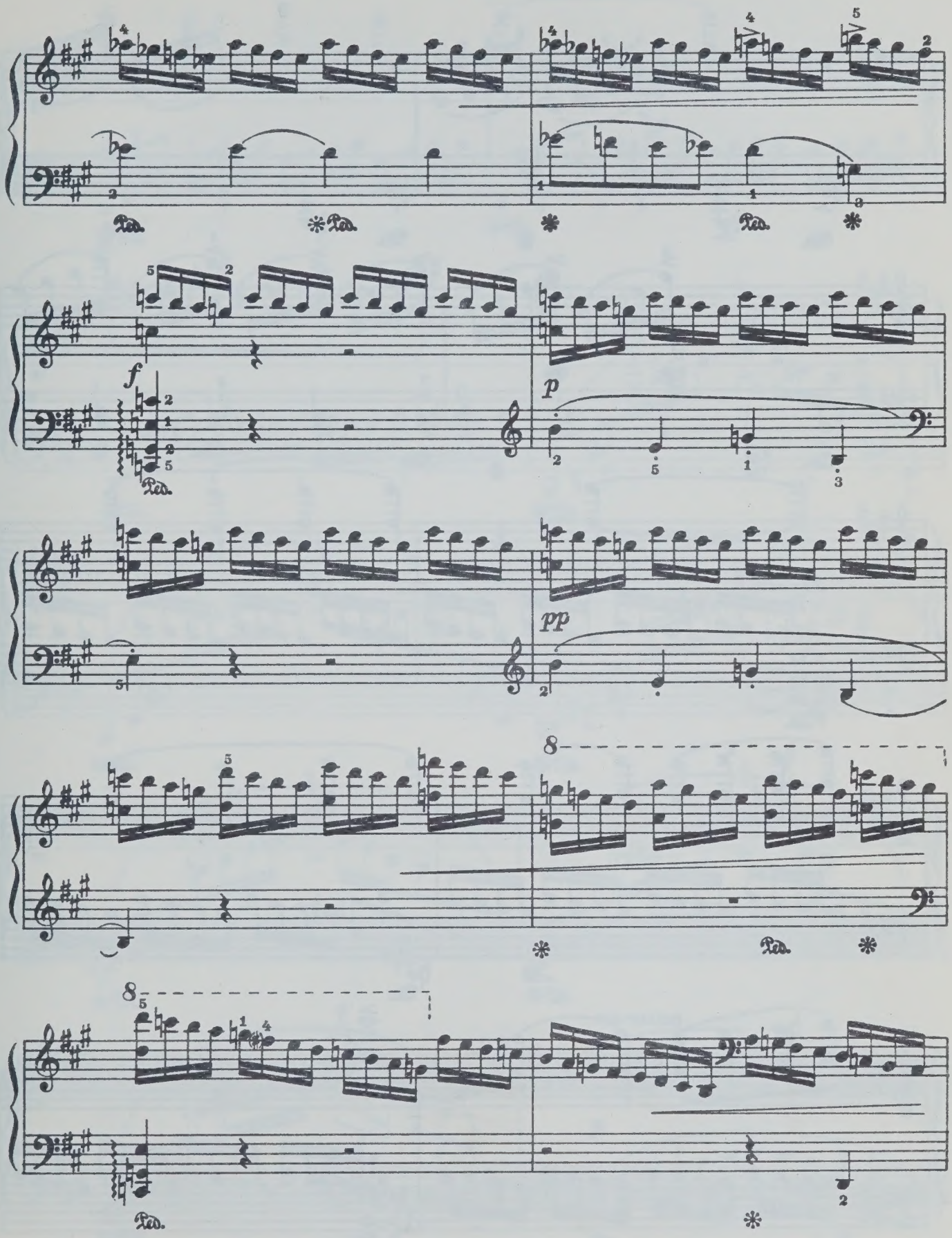
f
p
pp
8
8

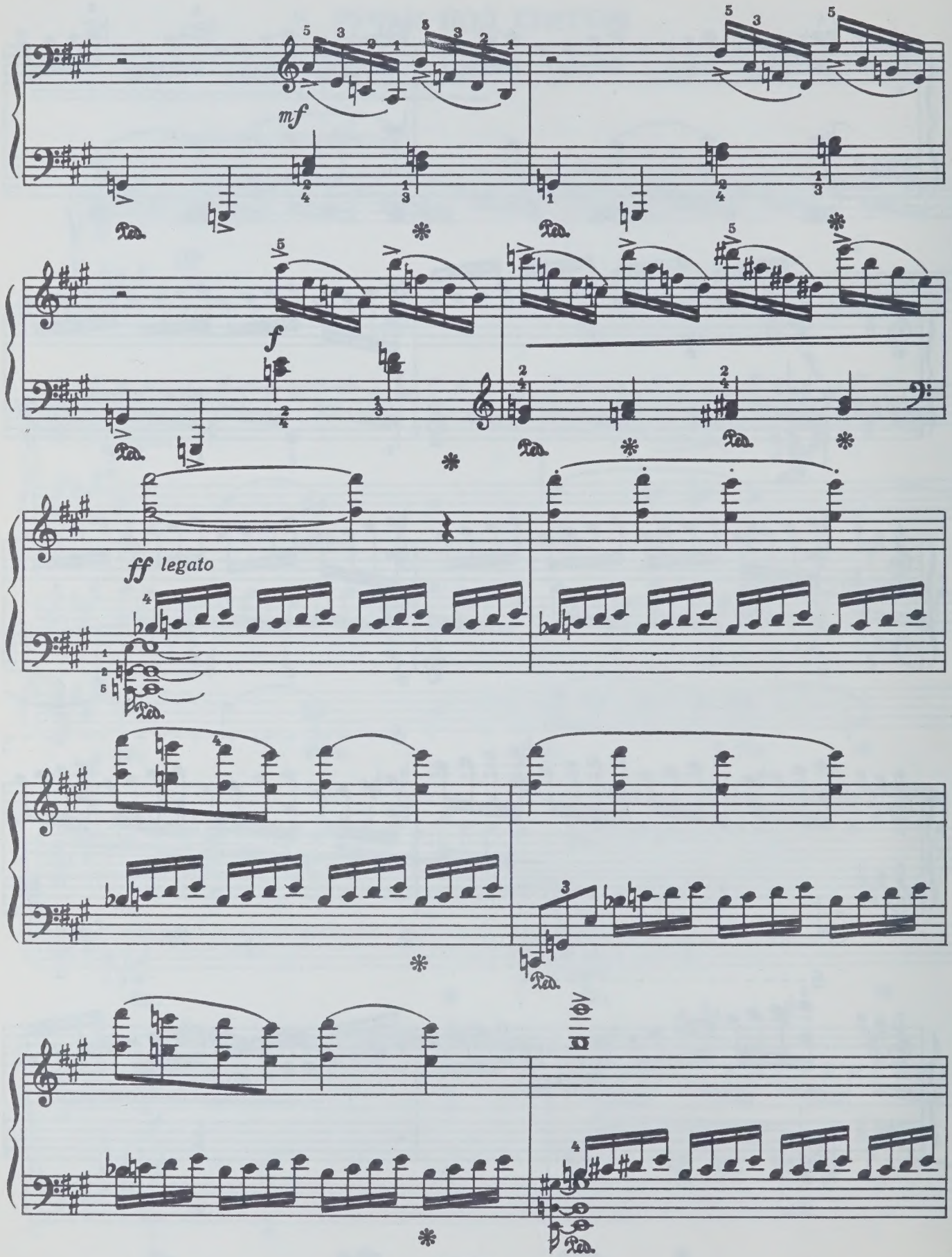
mf
f
ff legato

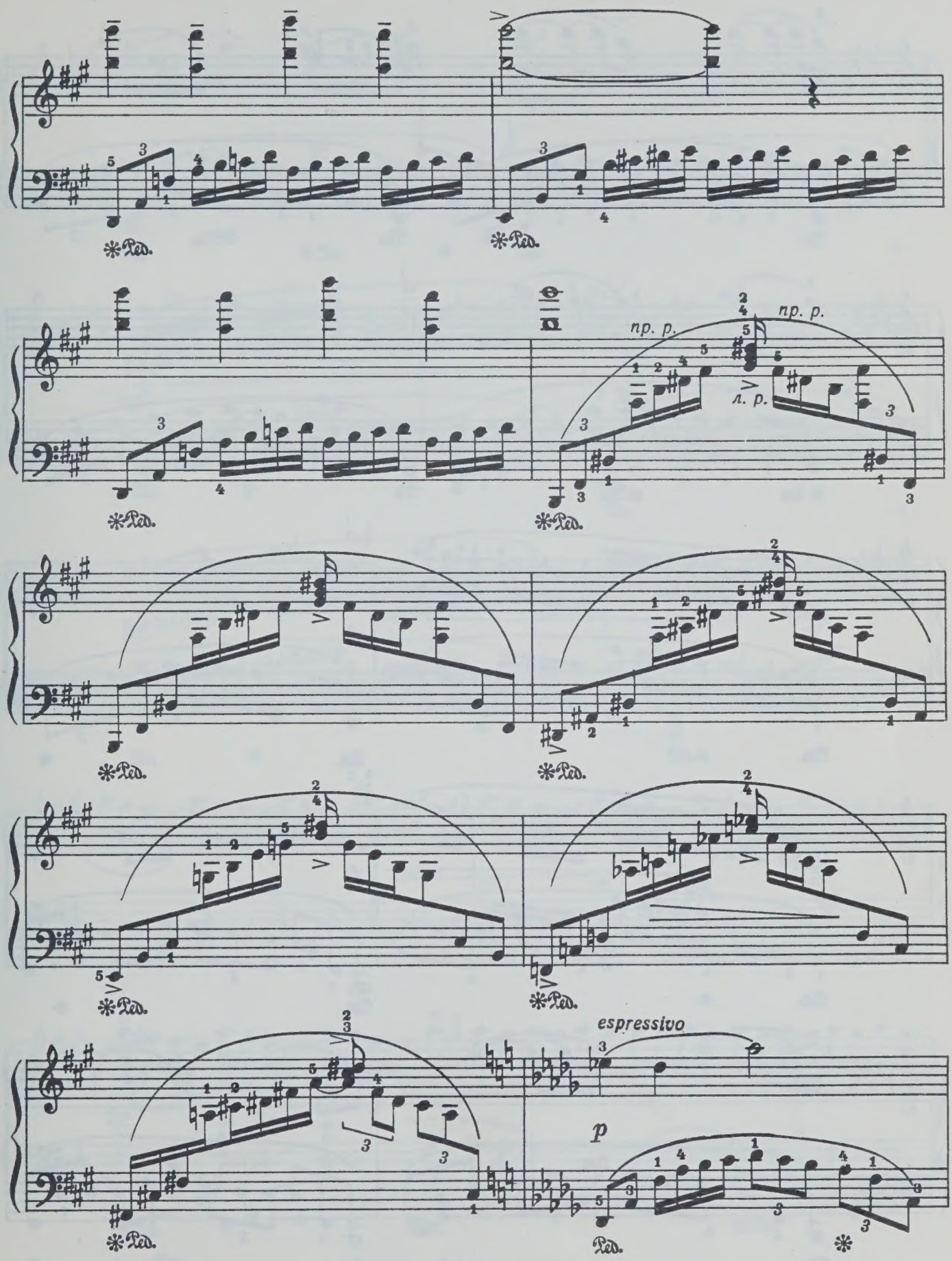
Ped.
пр. р.
л. р.
espressivo
p

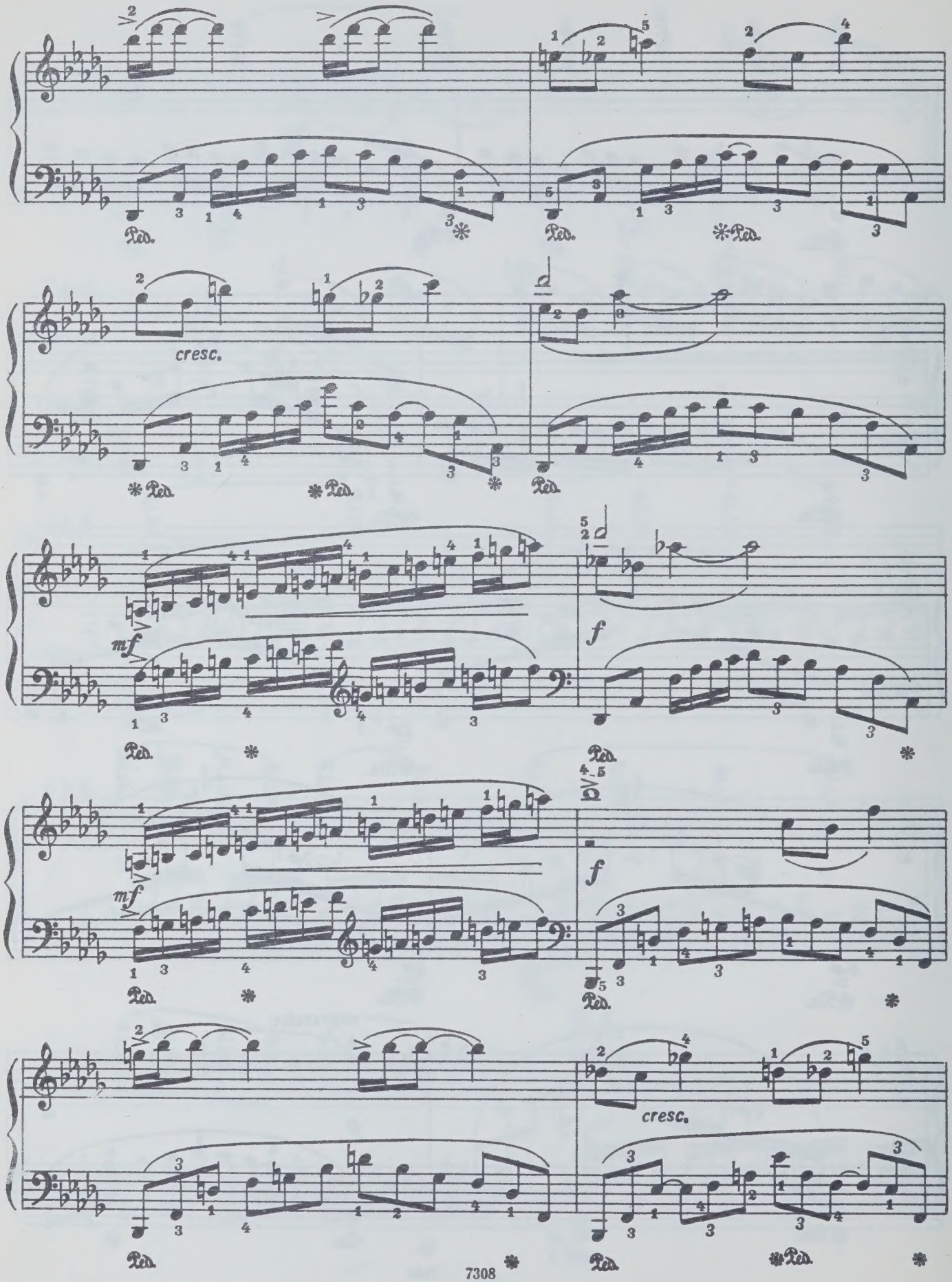
cresc.
mf
f
mf
f
cresc.

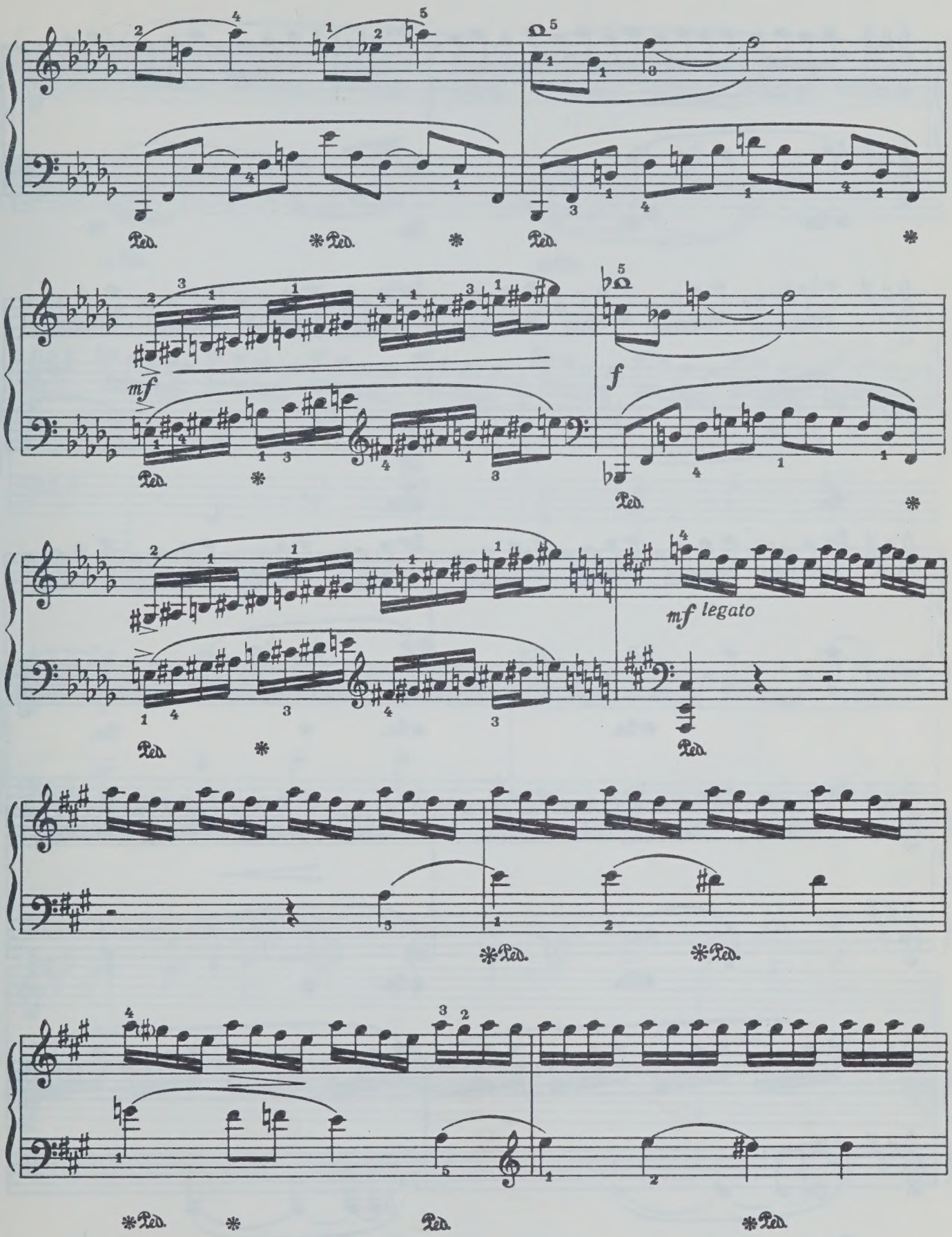
Ped.
mf
f
mf legato

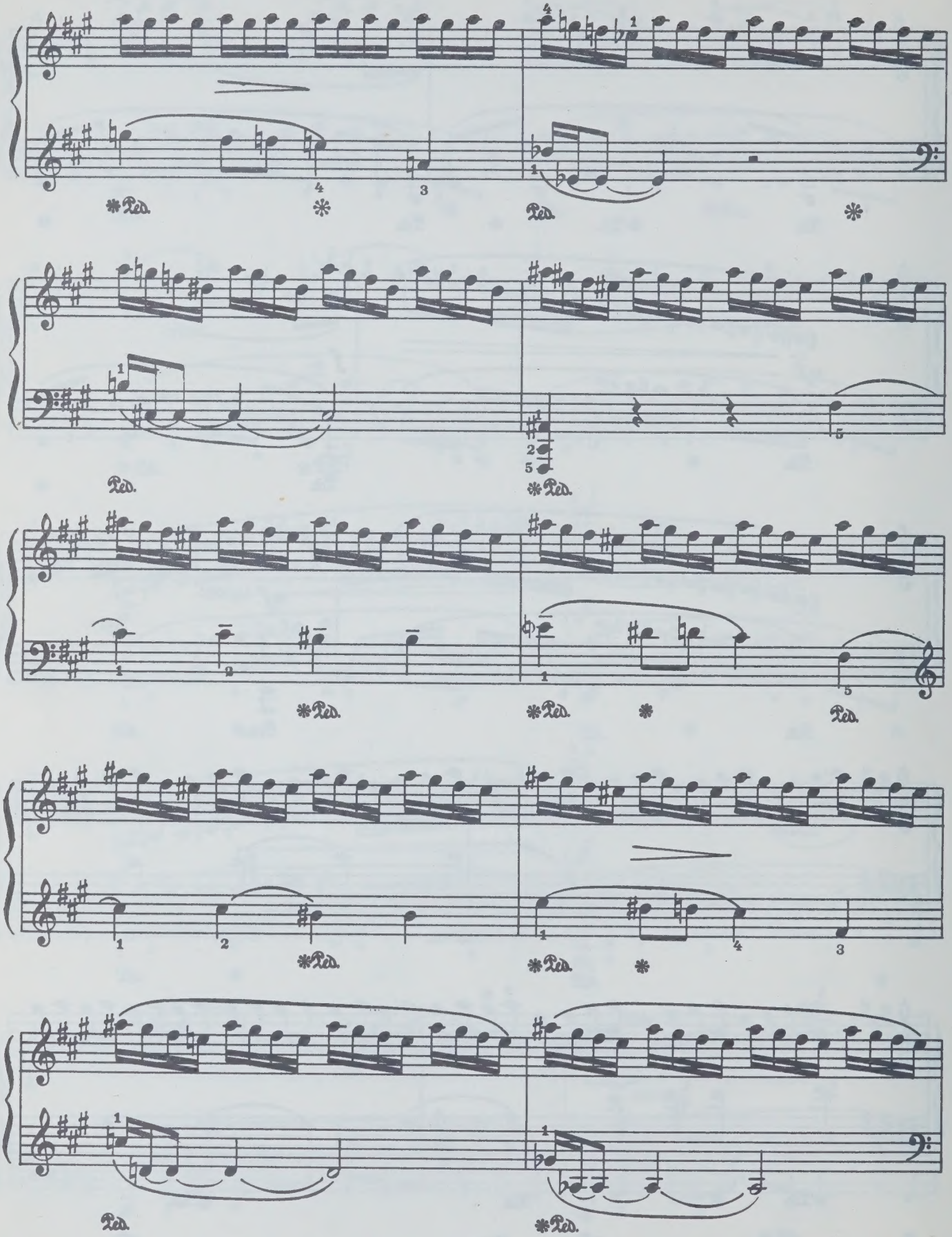
Ped.

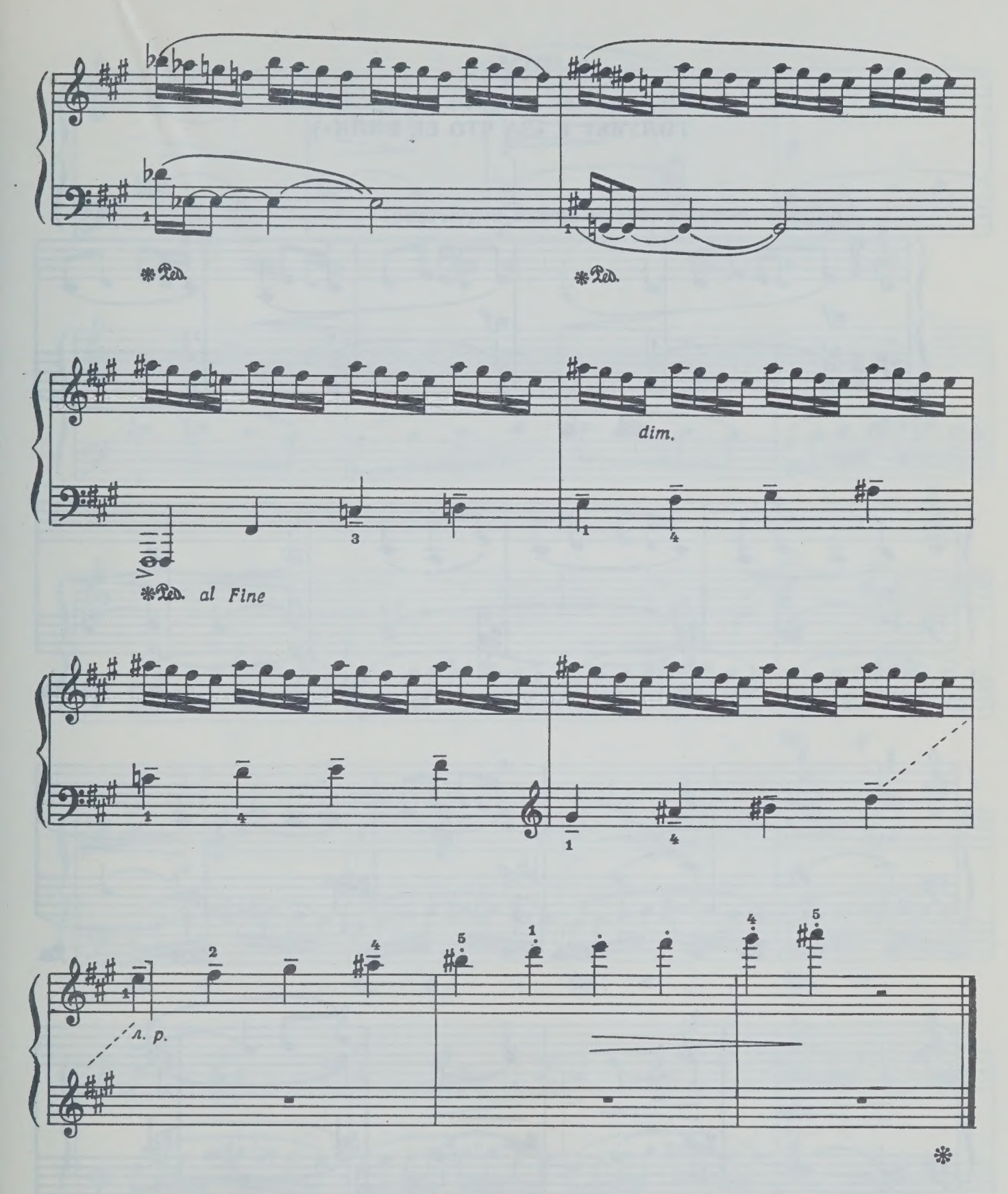
Ped.
Ped.
dim.
Ped. al Fine
л. р.

# 9. ПЬЕСА

(на темы русских народных песен «ЛЕТЕЛ ГОЛУБЬ» и «ЗА ЧТО ЕЕ БИЛИ»)

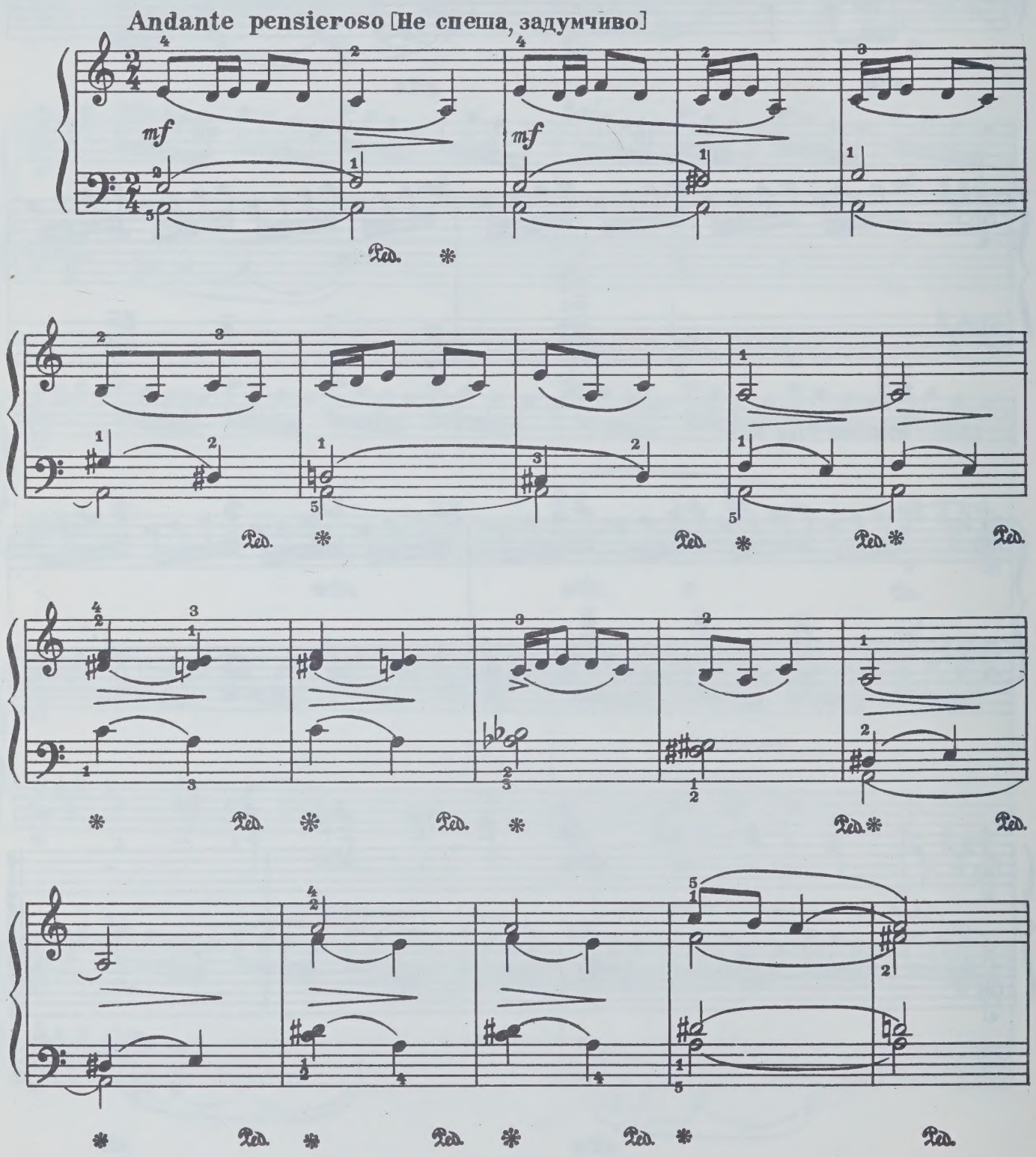

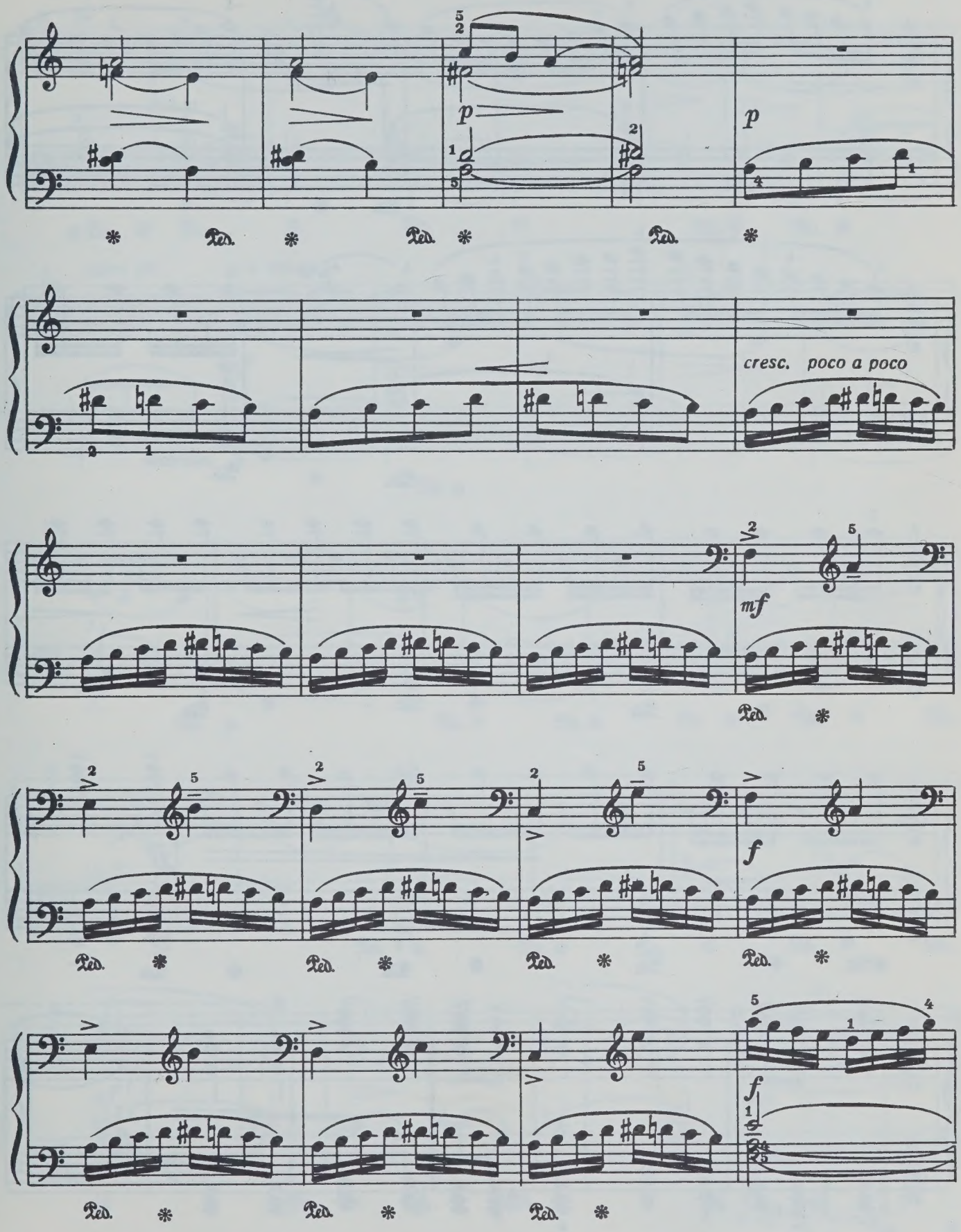
p
p
cresc. poco a poco
mf
f
f

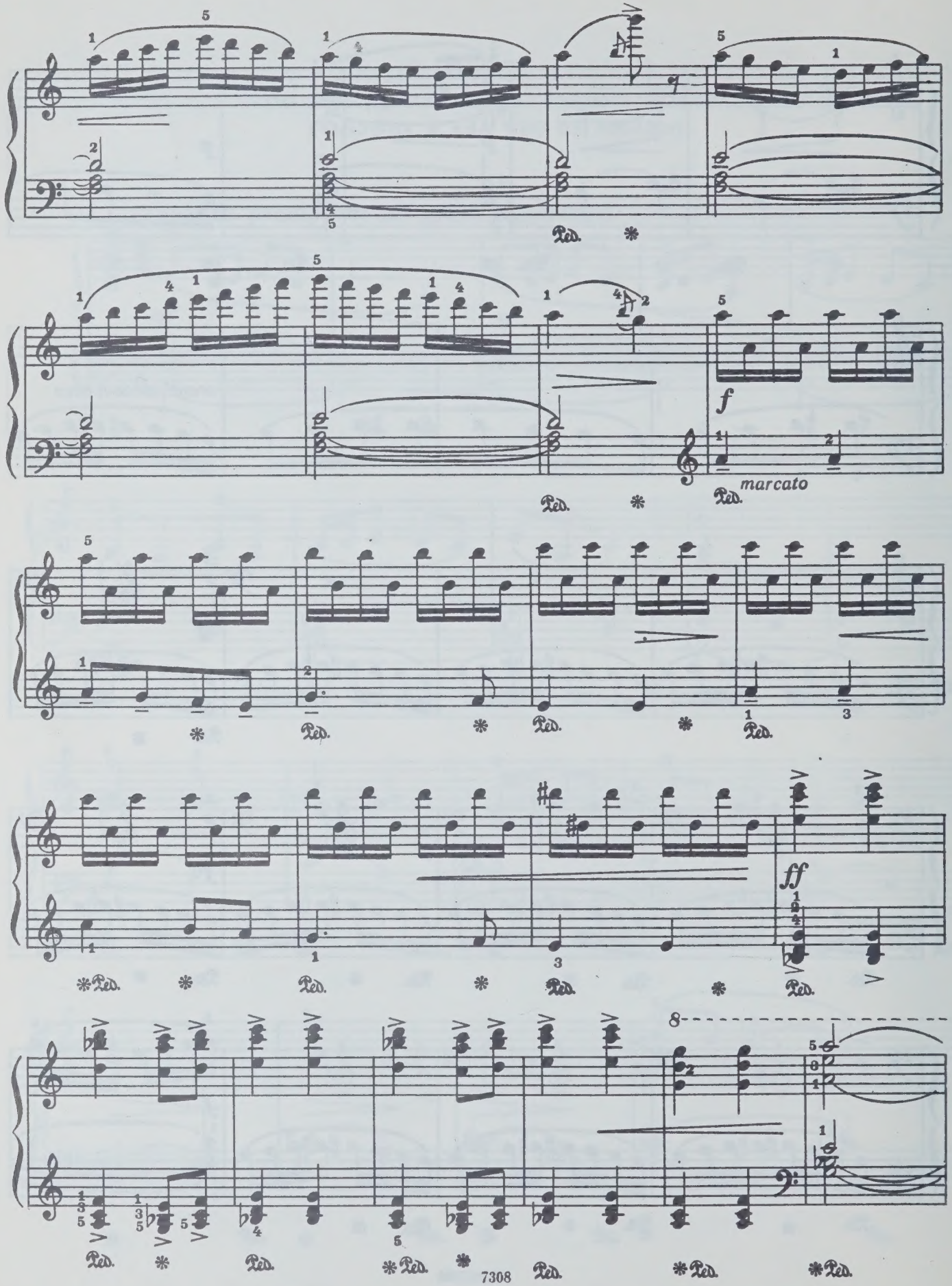
f
marcato
ff
8
Ped.

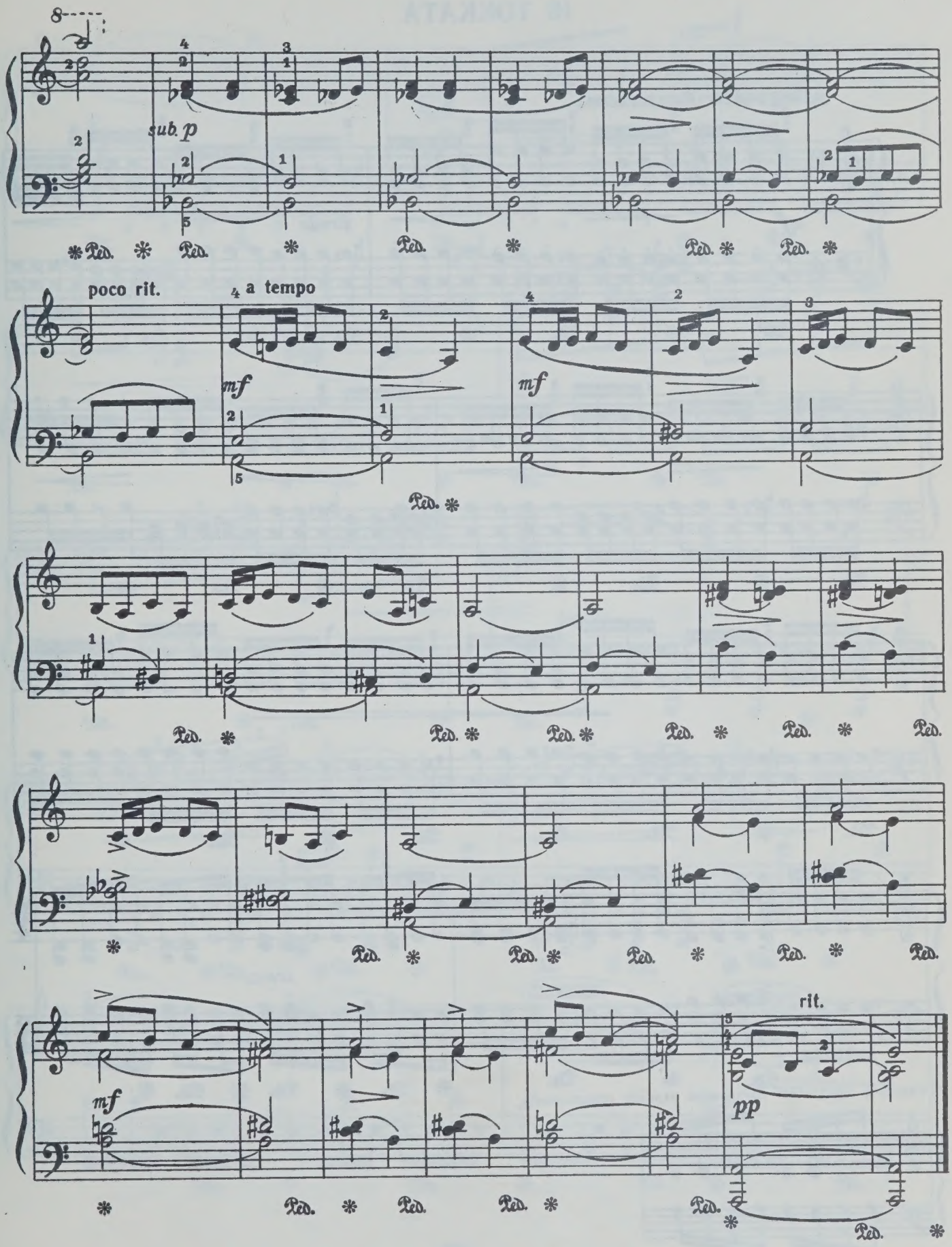
sub. p
poco rit.
a tempo
mf
mf
mf
rit.
pp

# 10. ТОККАТА

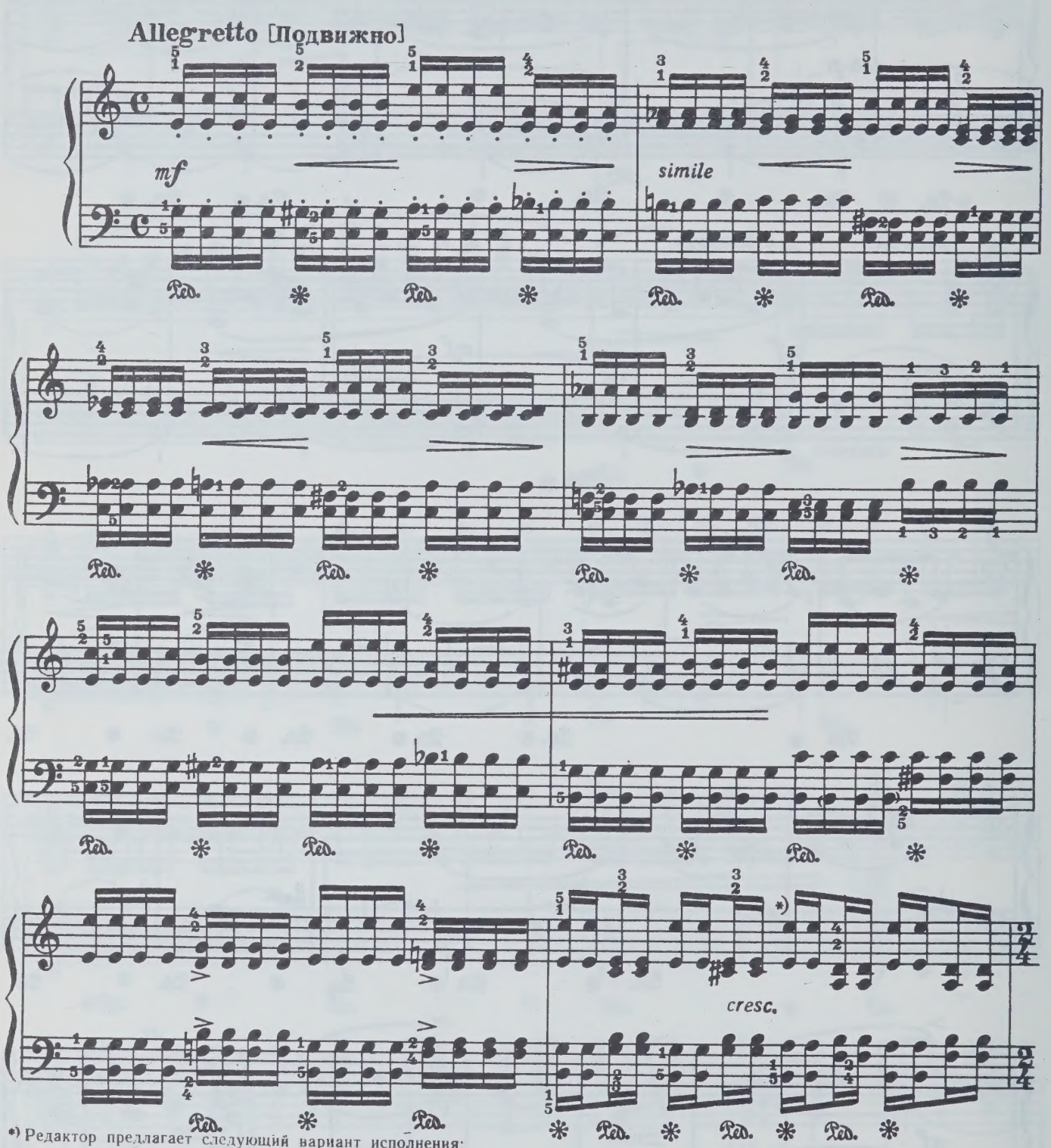


*) Редактор предлагает следующий вариант исполнения:

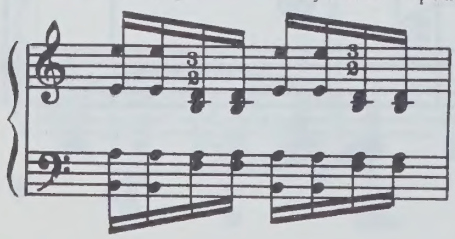

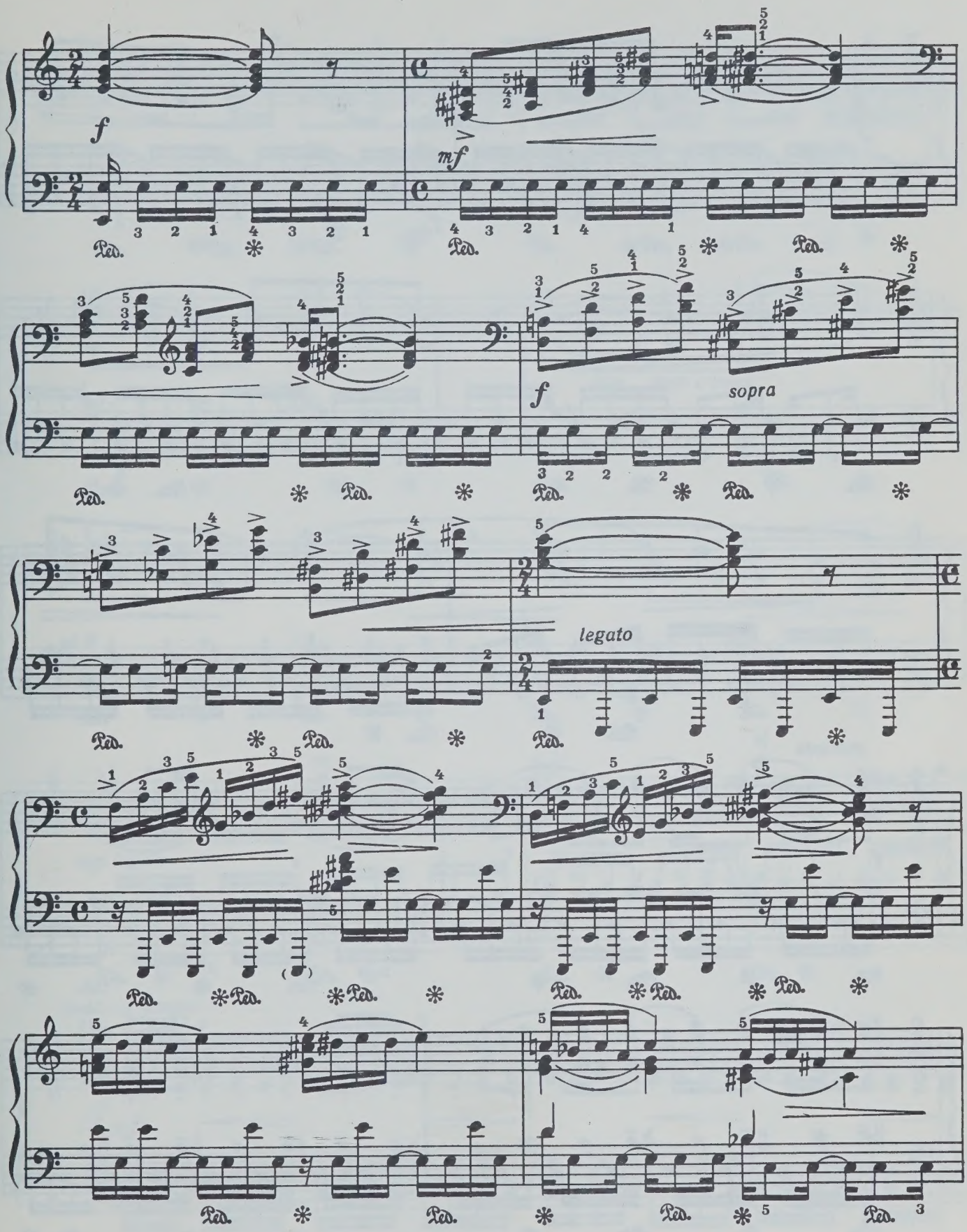
f
mf
f
sopra
legato
Ped.

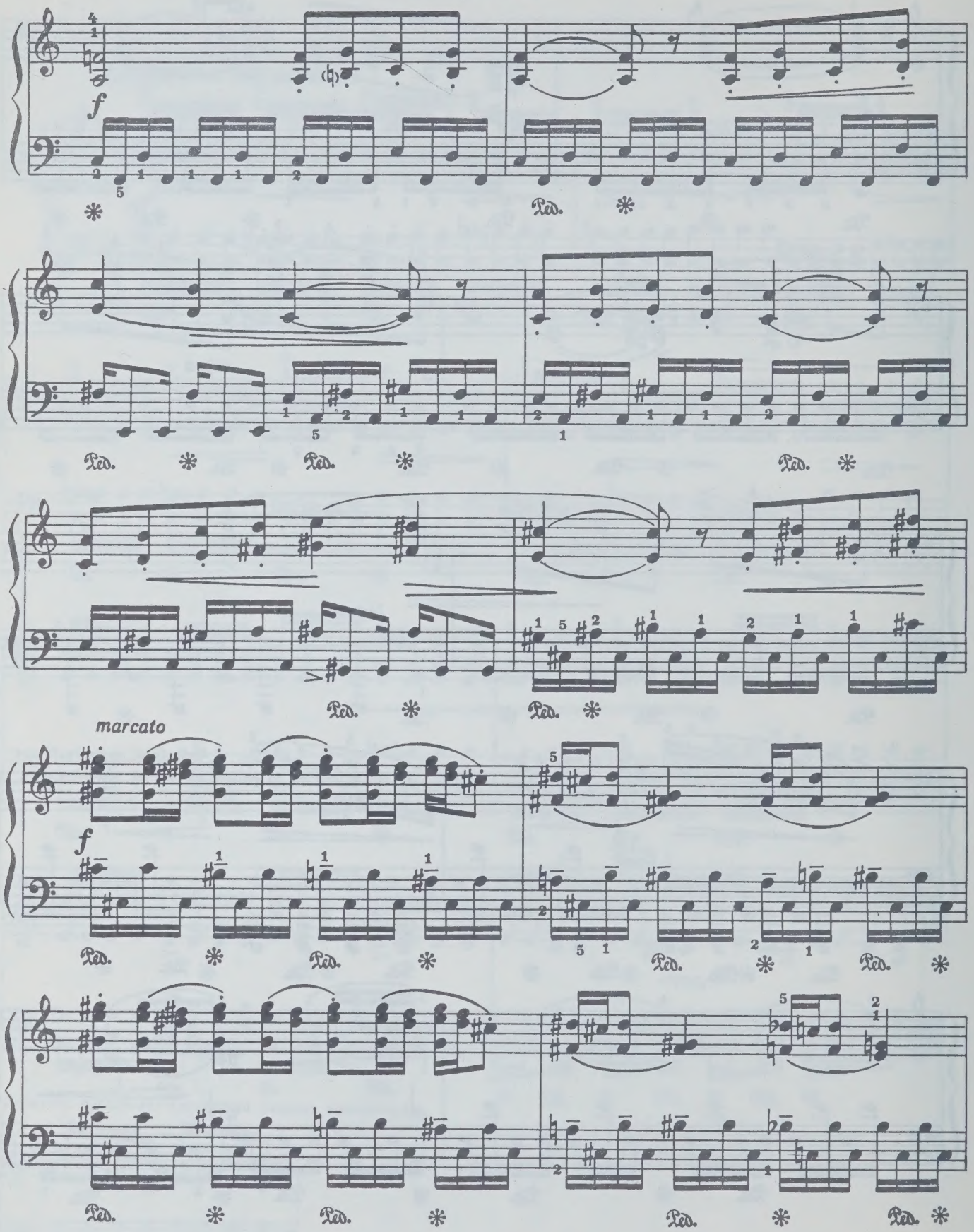
f
Ped.
marcato
f

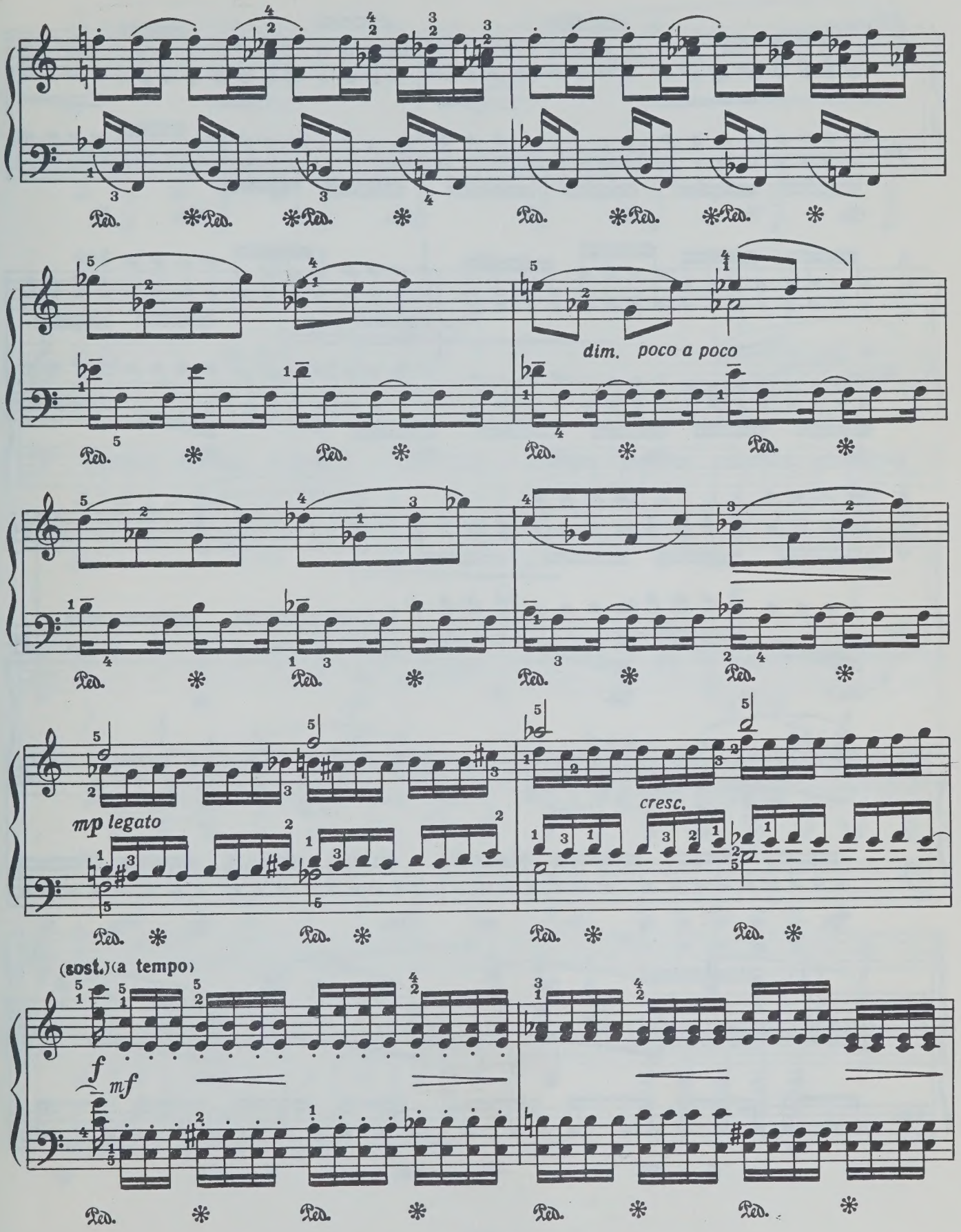
dim. poco a poco
mp legato
cresc.
(sost.)(a tempo)
f
mf

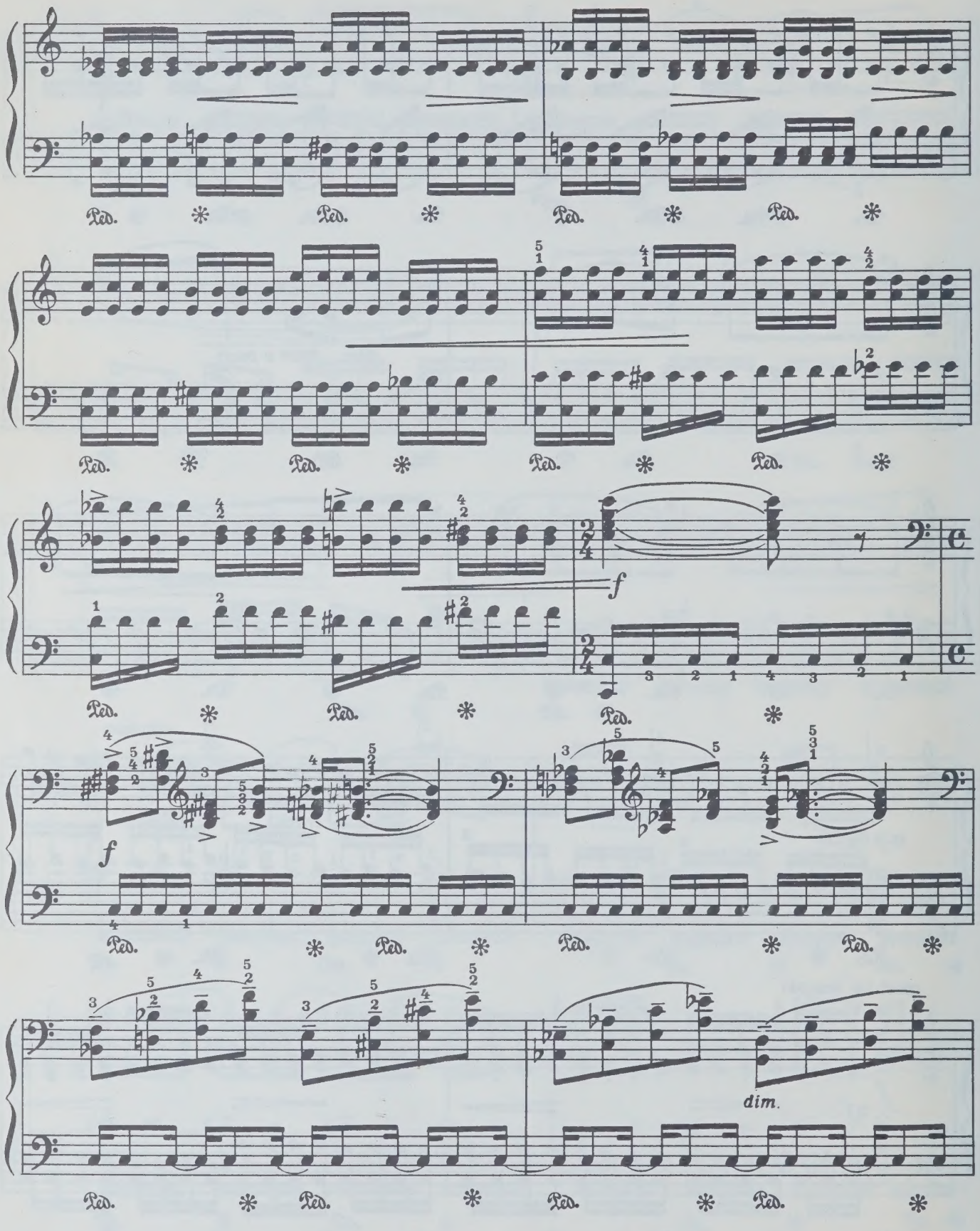
Ped.
f
dim.

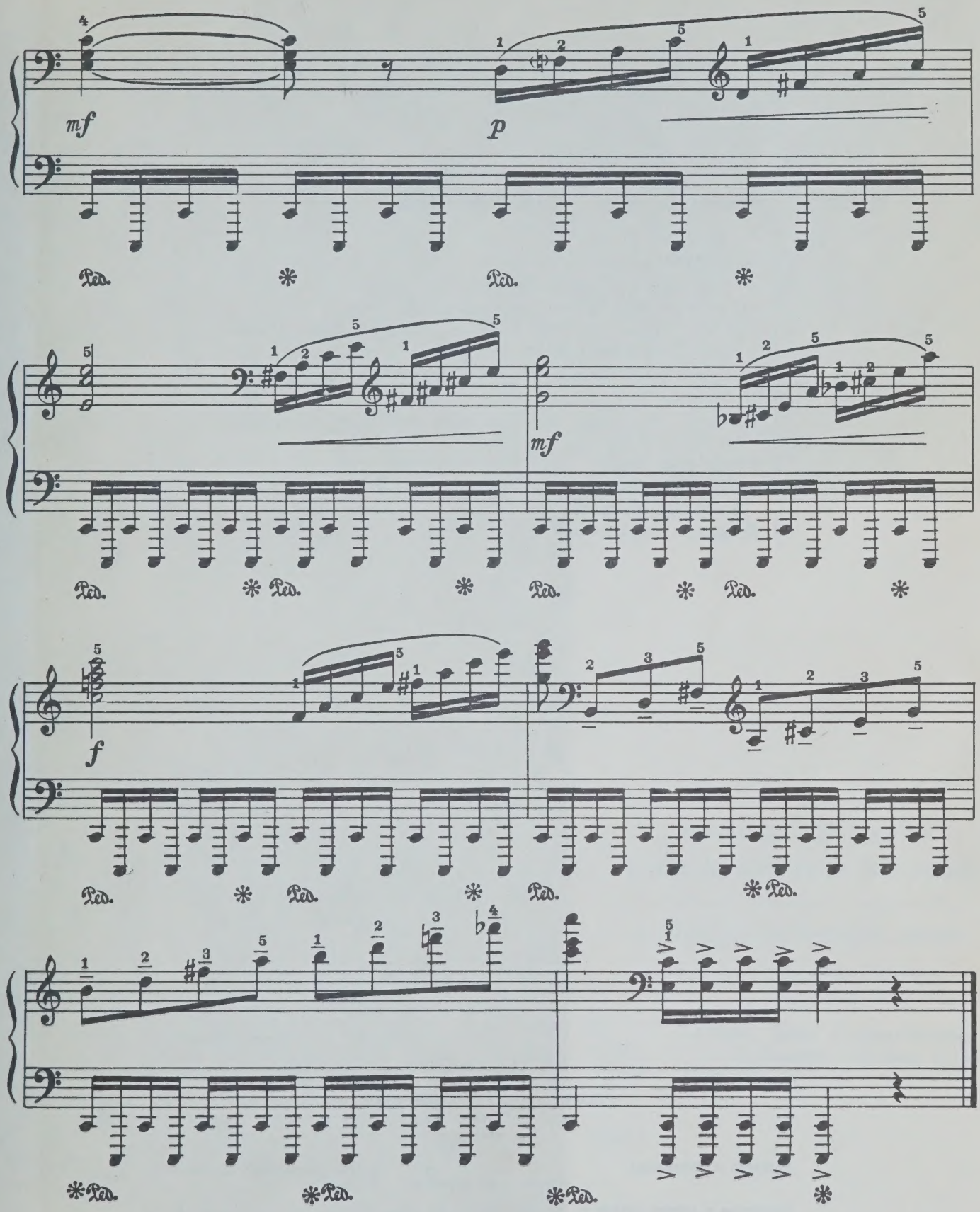
mf
p
mf
f
Ped.

50 к.

Z. LEVINA

## СОДЕРЖАНИЕ


1. *В разлуке* In Separation . . . . . 3
2. *Игра в мяч* Ball Game . . . . . 5
3. *«Перепелочка»*. Белорусская народная песня . . . . 7
4. *Русский танец* (из балета Н. Чемберджи «Сон Дрёмович»). Обработка Зары Левиной . . . . . 9
5. *«Как пошли наши подружки»*. Русская народная песня . 12
6. *В старину* In the olden days . . . . . 15
7. *Веселая* (на тему русской народной песни «Дуня-Авдотья») . . . . . 18
8. *Ручьи под снегом* Streams under the Snow . . . . 22
9. *Пьеса* (на темы русских народных песен «Летел голубь» и «За что ее били») . . . . . 30
10. *Токката* Toccata . . . . . 34



Индекс 9—4—1

*ЛЕВИНА ЗАРА АЛЕКСАНДРОВНА*
ЮНОШЕСКИЙ АЛЬБОМ
Для фортепиано

Редактор *Н. Копчевский* Техн. редактор *О. Путилина*
Корректор *И. Миронович*

Подписано к печати 17/II-72 г. Формат бумаги 60×90 1/8. Печ. л. 5,0. Уч.-изд. л. 5,0.
Тираж 10 000 экз. Изд. № 7308. Т. п. 72 г. — № 394. Зак. 784. Цена 50 к. Бумага № 1

Издательство «Музыка», Москва, Неглинная, 14

Московская типография № 17 Главполиграфпрома Комитета по печати при Совете Министров СССР, ул. Щипок, 18

22 2 73

PLEASE DO NOT REMOVE
CARDS OR SLIPS FROM THIS POCKET

UNIVERSITY OF TORONTO LIBRARY

M
1378
L38I8

Levina, Zara Aleksandrovna
IUnosheskii al'bom dlia
fortepiano

Music